



City of Los Angeles

Department of Recreation and Parks

Request for Proposals

FOR OVERSIGHT OF THE GREEK THEATRE'S OPEN VENUE MODEL (CON-XXX-XXX)

At

2700 N. Vermont Drive, Griffith Park
Los Angeles, CA 90027



Release Date:

May XX, 2015

Pre-Proposal Conference:

June XX, 2015 (see Exhibit B)

Due Date:

July XX, 2015 (see Exhibit B)

CITY OF LOS ANGELES, DEPARTMENT OF RECREATION AND PARKS
350 S. Grand Ave., 47th Floor
Los Angeles, CA 90071

Telephone: (213) 202-4303
Fax: (213) 202-4311
Web: www.laparks.org/proposal.htm
<http://www.labavn.org/>
email: agnes.ko@lacity.org

TABLE OF CONTENTS
OVERSIGHT OF THE GREEK THEATRE’S OPEN VENUE MODEL
REQUEST FOR PROPOSALS

I.	Introduction.....	1
II.	Objective of the Request for Proposals.....	1
III.	Description of the Greek Theatre.....	2
IV.	Proposal Items	3
VI.	Evaluation and Award.....	9
	A. Evaluation Process and Criteria.....	9
	B. Evaluation and Recommendation	10
	C. Award.....	10
VII.	Exhibits (Listing)	12
	A. Premises Map	
	B. Instructions to Proposers	
	C. Level I Requirements	
	D. Compliance Documents	
	E. Sample Operational Oversight Agreement	
	F. Insurance Requirements	
	G. Bidder Contributions – CEC Form 55 (Measure H)	
	H. First Source Hiring Ordinance	
	I. Greek Theatre Venue Data	
	J. Community Research Overview	

REQUEST FOR PROPOSALS FOR OVERSIGHT OF THE GREEK THEATRE'S OPEN VENUE MODEL

I. INTRODUCTION

The Department of Recreation and Parks (hereinafter referred to as the "Department") is pleased to offer an exciting opportunity for a well-qualified business entity, with proven experience in concert venue operations and management (hereinafter "proposer"), to oversee the Greek Theatre's Open Venue model.

The proposing company shall demonstrate the ability to perform professional oversight in this type of business, clearly articulate achievable plans for an open venue operation, and document compliance with appropriate laws and regulations.

The Department, through its Board of Recreation and Park Commissioners, will set and define policy and have authority over all contracts and agreements allowed under the City Charter. The selected proposer will act as the Department's agent in implementing these objectives, policies and guidelines and work in collaboration with the Department staff.

This will be a fee based agreement with incentives built into the sale of venue sponsorships and box seats.

The Department's goals are threefold: (1) provide the public with the safest and most enjoyable customer experience, (2) maximize the Department's revenue and (3) maintain strong community collaboration on all aspects of the operation.

II. OBJECTIVE OF THE REQUEST FOR PROPOSALS

The objective of this Request for Proposals (hereinafter "RFP") is to award a one (1) year Operational Oversight Agreement (hereinafter "Agreement"), with two (2) one (1) year extension options exercisable at the sole discretion of the Department, along with approval of the Board of Recreation and Park Commission. The selected proposer will act as the Department's agent with respect to the day to day operations of the Greek Theatre. Proposers must be ready to begin transition of the facility from the current operator beginning on August 31, 2015 while also preparing for a successful 2016 concert season. The Concert season runs between April 15 and October 31. It is expected that a maximum of 70 concerts be programmed while providing additional community cultural event opportunities. The Current operator's contract will expire on October 31, 2015. ***Note: Promotion of concerts or events by the selected proposer at the Greek Theatre will be strictly prohibited, consistent with an open venue model and therefore, any concert promoter, a subsidiary of a concert promoter or a joint venture with a concert promoter who is associated with the selected proposer will be prohibited from promoting concerts at the Greek Theatre.***

The selected proposer must be ready to occupy the available Greek Theatre office space by January 2, 2016. (Note: Off-site office space will be provided by the Department from August through December, 2015.) The selected proposer's management staff will provide full oversight

management of the venue on a year round basis. The dedicated core management staff shall be comprised of a Greek Theatre Manager, Booking/Box Office Manager, Operations Manager and necessary administrative support staff. It is expected that during off concert months, the venue may be rented for non-concert events, i.e. corporate, community and special events.

The following agreements and policies are intended to be adopted at our Board of Commissioners Meeting on June 18, 2015:

- User agreement
- Booking Policy
- Promoter Incentive Program
- Venue Rental Application

They will be available in draft form on May 26, 2015 at our Board of Commissioners Task Force on Concessions. The selected proposer will be responsible for enforcing all terms and conditions and policies contained in these documents.

III. DESCRIPTION OF THE GREEK THEATRE

The Greek Theatre, located at 2700 N. Vermont Avenue in Griffith Park, is nestled in the picturesque tree-enclosed setting of Griffith Park. This award-winning theatre was built in 1929 and is one of Los Angeles' most historic entertainment venues; it has played host to some of the biggest names in entertainment, from pop to classical and reggae to rock.

The Greek Theatre is part of Griffith Park, which is designated as Historic-Cultural Monument (HCM) No. LA-942 in accordance with Chapter 9, Article 1 of the Los Angeles Administrative Code. HCM LA-942 includes the Greek Theatre as a historically significant contributing element. HCM LA-942 is also listed in the California Register of Historic Resources as eligible for the National Register of Historic Places. Therefore, the Greek Theatre is considered historically significant for California Environmental Quality Act (CEQA) purposes.

This 5,801-seat venue offers an intimate concert setting, with state-of-the-art acoustics combined with excellent sight lines. The Greek Theatre offers top quality entertainment under the stars in the heart of Los Angeles. The Greek Theatre consists of a theatre building and the surrounding hillside: The main theatre structure (all areas, structures and concession facilities in the North Wing, South Wing, North Concourse, South Concourse and Front Concourse; seating areas; light booth; immediate exterior walls; fencing and public access areas fronting North Vermont Avenue, the Box Office structure, and the public restrooms), the VIP Parking Lot, and parking in the adjacent valley west of the theatre. The Premises Maps are provided in Exhibit A.

The Greek Theatre is an important community asset for the citizens of Los Angeles. It has hosted community events such as Bach, Rock and Shakespeare, which is performed annually by John Marshall High School, as well as other music outreach programs. The Greek Theatre has also hosted private, corporate and social events and is a unique venue for hosting a wide variety of private events.

The Greek Theatre is owned by the City of Los Angeles, Department of Recreation and Parks. It has become a world-renowned, award-winning Amphitheatre hosting thousands of events since opening in 1931, making it one of the cultural icons of the City. The Greek Theatre has been named North America’s Best Small Outdoor Venue multiple times, and has been ranked in the top twenty five (25) amphitheaters in the country consistently over the last ten (10) years, from a ticket sales stand point, according to Pollstar magazine, the industry’s leading trade publication.

Parking is available at adjacent areas surrounding the Greek Theatre. Parking Area 1 off of Boy Scout Road has five hundred fifty (550) spaces, Parking Area 2 off of Vermont Canyon Road has one hundred seventy (170) spaces, Parking Area 3 also off of Vermont Canyon Road has seven hundred forty-two (742) spaces. Sixty-nine (69) quick park spaces and Sixteen (16) handicap spaces are available along Vermont Canyon Road and two (2) handicap spaces are available off North Vermont Ave. Seventy (70) VIP spaces and two hundred (200) employee spaces are adjacent to the Greek Theatre. The following chart summarizes the parking availability:

Handicapped	18 Spaces
VIP	70 Spaces
Employees	200 Spaces
Quick Park	69 Spaces
Regular Spaces	1,462 Spaces

Please review Exhibit I for an overview of data related to the Greek Theatre.

IV. PROPOSAL ITEMS

In the written proposal, proposers should include explicit, detailed responses to each of the Proposal Items. If selected as the winning proposal, the proposer must be willing and able to commit to the Proposal Items and all provisions contained in the Sample Operational Oversight Agreement. The contents of a proposer’s response will be deemed as a binding commitment and included as an attachment to the Agreement.

Proposers must respond to each of the following items in their written proposal. Each response in the proposal must be numbered to correspond with each of the numbered items herein.

Proposal Items

- A. Operational Oversight and Management Plan
- B. Event Services Staffing Plan
- C. Sponsorships and Box Seating Sales Plan

A. Operational Oversight and Management Plan

The selected proposer shall provide operational oversight and coordinated management of the Greek Theatre, acting as the Department’s agent and working with and under the direction of the Department’s staff with respect to the day to day operations of the venue. The Department, through

it's Board of Recreation and Park Commissioners, will establish all policies and standards for the venue including a Standard User Agreement, Booking Policy, and rules and regulations by which the selected proposer will manage the Greek Theatre on behalf of the Department.

The desired management staff should include a Greek Theatre Manager, Booking Manager, Operations Manager/Box Office Manager and appropriate administrative support staff. This staff shall work for a company specializing in concert/theatre venue management that currently manages at least ten (10) concert venues with a minimum seating capacity of four thousand (4,000) per venue and have been in business for a minimum of fifteen (15) years. Note: All On-Site Manager(s) must have a minimum of ten (10) years' experience in entertainment management and/or facility experience and adequate technical background. The management staff is to be located at the Greek Theatre where office space will be provided alongside the Department staff.

The management team will have the following basic duties and responsibilities:

1. Provide operational oversight management at the Greek Theatre that attracts world class concert and performing arts talent for as many as seventy (70) events between April 15 and October 31.
2. Manage and book the venue calendar along with challenge process for as many as seventy (70) concerts and/or events.
3. Coordinate and assist in overseeing the **food and beverage** concession and include financial data provided by the Department in all financial reports. Note: The food and beverage concession will be under direct contract with the Department that will be under separate RFP. There will be no financial responsibility to the selected proposer under this RFP. However, it is expected that the selected proposer will provide oversight of this operation on behalf of the Department to ensure the concessionaire is complying with the terms and conditions of the concession agreement.
4. Manage the sales of **sponsorships** and **box seating**. See Section IV.C.
5. Manage the sales of **VIP** areas within the venue as well as parking.
6. Manage and provide through your company or a subcontract for all **customer-oriented event services** including but not limited to ushers, ticket-takers and security on an as-needed basis. See Section IV.B.
7. Provide a sub-contract for pre, during and post-concert/event **cleaning** of the venue as described in Section IV.B.
8. Prepare an operating budget, monthly financial reports, marketing plans and pro-forma for length of the agreement, including an accounting detailing all revenues and expenditures for each concert/event. Submit audited financials on an annual basis.
9. Coordination and collaboration with promoters before, during and after the event.
10. Complete an **end-of-show settlement process** and act as the Department's fiscal agent in collection of all fees owed to the Department.
11. Maintain public and concert staff ingress and egress at all times to the venue.
12. Manage all **parking operations** including subcontracting of the operation as well as collecting and remitting all parking fees levied by the Department.
13. Prepare and manage a **traffic control plan** with the community, Department and Department of Transportation input.

14. Prepare and manage a **shuttle program** to transport customers from off-site Department parking lots and transportation hubs as further described in Section IV.B. The Selected proposer will need to hold shuttle services contract for this operation. *Note: it is very important to promote off-site parking to limit congestion of the local neighborhoods.*
15. Be completely accessible to the **surrounding community** to answer questions and to collaborate on all aspects of the operation. Note: The Department will be providing a full time community liaison but this should not limit the community's access to the venue's management.
16. Manage and staff the **Box Office**. The ticketing will be left to the promoter to select the ticketing company for their booked events. Note: There will be no exclusive rights to ticketing vendor at the GT.
17. Coordinate with **Los Angeles Fire and Police Department** on all scheduled events regarding Fire, EMS and Security services necessary for public protection.
18. Perform annual **Fire/Life testing** of the venue with a licensed contractor in conformance with LAFD Regulations 4.
19. Purchase and install on the Department's behalf the **sound monitoring equipment**. Department is currently conducting a sound analysis in and around the venue to establish acceptable sound level requirements for the venue. The Proposer will be responsible for enforcing these requirements and must provide background and experience in performing this task.
20. Procure annual lease arrangement for the **house sound and lighting system**.
21. Coordinate with the Department's **web-site** vendor on all content keeping up to date calendar and promotional information.
22. Ensure the venue is always in a safe and clean condition. See section IV.B that describes proposer's cleaning responsibilities for custodial cleaning and trash collection services for pre, during and post-concert/events. Note: **Building maintenance** which includes all building components including but not limited to structural, mechanical and electrical for the venue will be provided by the Department unless the selected proposer is specifically requested by the Department to perform a replacement or repair. Should a request be made and a mutually agreed upon scope and cost be reached, said cost would be reimbursed under the selected proposer's contract. **Grounds Maintenance which includes tree trimming, mowing, weeding and landscaping will be provided by the Department.**
23. Develop and hold agreements with the International Alliance of Theatrical Stage Employees (**IATSE**) Local 33 (Stage Technicians Union) and 857 (Treasures and Ticket Sellers Union).
24. Open and coordinate the use of the venue (during non-concert season) to IATSE for job training opportunities.
25. Manage the **transition** of the venue from current operator. This includes but not limited to determining best strategies for working with the current list of season ticket subscribers; contacting current sponsors; placement of existing event services staff; coordinating with possible agents or talent that could be holding dates with the current operator for the 2016 season; touring the facility; meeting with IATSE Local 33 and Local 857 and preparing necessary agreements.
26. Must staff, host and coordinate a monthly meeting with the **Greek Theatre Advisory Committee (GTAC)** which is currently made up of community stakeholders that serve to

keep the community engaged, informed and to resolve quality of life issues associated with having an outdoor concert amphitheater in their neighborhood.

27. Establishing a strategy for raising funds to offset the production cost of three (3) annual long standing community cultural events that will assist local organizations to put on performances.

Submit a sample operations and management staffing plan as shown in table below. Please list all administrative support positions separately. The **percentage mark-up** shall include all taxes, furniture, office custodial services, equipment, bonding, training, profit, benefits, insurance and any and all overhead not listed. This shall be a **fixed cost quote** where the Department reserves the right to accept all or some of the positions as part of the management team.

<u>Position</u>	<u>Annual Salary</u>	<u>% Mark-up</u>	<u>Total \$</u>
Greek Theatre Manager			
Operation Manager			
Booking Manager/ Box Office Manager			
Administrative support			
			\$ _____

Note: Utilities, with the exception of phone and internet, will be paid by the Department. Office space with the exception of office equipment and furniture will be provided to the selected proposer at the venue. Office space shall not be included in percentage of mark-up.

B. Event Services Staffing Plan

The selected proposer shall be responsible for providing customer-oriented Event Services staffing on an **as-needed basis**. These services will include parking, ushers, ticket takers, security, shuttle services and box office. The selected proposer has the ability to subcontract this work should your company not provide these services in-house. The selected proposer shall implement industry accepted practices and standards needed to provide the best service to the Department and its customers: the performers, promoters and patrons utilizing the venue. Every effort shall be made to display professionalism to assist in creating a positive image of the venue while enhancing the patrons experience and safety. The Department shall approve the staffing levels at least seven (7) calendar days prior to each event.

Ushers

Duties include, but are not limited to, assisting patrons by providing directional guidance between entry points and seating areas and other patron facilities, and checking tickets to ensure correct seating placement. They shall at all times be kind, courteous and helpful to the patrons.

Ticket takers

Ticket taker personnel shall be capable of scanning tickets or collect, verify and tear approximately 500 tickets per hour. They are to prevent unauthorized entry into the venue, obtain accurate ticket counts by hand or using mechanical or electronic counting devices and to perform visual check of patrons entering the venue for contraband items.

Security

Security personnel are responsible for, but not limited to, crowd management, direction and safety enforcement of facilities and regulations, entrance inspection for checking of contraband items, securing of backstage areas, VIP/hospitality and other areas as needed, from unauthorized entry. Security will also be responsible for outside areas including but not limited to parking lots, front entry plaza and surrounding neighborhood. It is important that patrons lawfully enter and exit the venue through the surrounding neighborhood. Security personnel shall be strategically placed and roaming the immediate neighborhood to ensure good collaboration and respect with surrounding neighborhoods.

The Security Company used shall have requisite security experience and skills managing, and developing security plans for this type of venue. All security companies operating in the in the State of California are required to have a Private Patrol Operators License issued by the State of California Department of Consumer Affairs.

Security plans shall involve the ability to react to both anticipated and unanticipated issues. As a result, the ratio of security personnel may increase or decrease depending on size, music genre, and time of day of the event.

Parking Attendants

Attendants will be responsible for managing the safe entry and exit to all parking lots serving the venue as well as collecting and remitting all parking fees levied by the Department. They will be directly responsible for coordinating with the City of Los Angeles, Department of Transportation and LAPD. It shall be the responsibility of the venue's Operations Manager to coordinate with a parking supervisor to ensure accurate account of vehicles parked, loading and unloading of patrons utilizing the shuttle services. They shall be responsible for any cash handling along with audited parking counts that shall be turned over and secured by the management team. All funds collected shall be remitted to the Department within twenty-four (24) hours after the conclusion of the event.

Box Office

The GT Box Office will be open on show days a minimum of two (2) hours before the show and will be open for six (6) hours each Saturday. Promoters will select the ticketing agent. There is no exclusive ticketing agent at the GT. Box Office staff must be able to process sales on multiple systems.

Concert/Event Cleaning

Custodial services are to be provided to ensure the facility is clean prior to, during and following a concert or event. This applies to all public and private areas of the venue including but not limited to seating areas, restrooms, stage, backstage, dressing rooms, parking areas, and VIP areas. All trash shall be collected and taken to an onsite collection area immediately following the concert

or event. Trash pickup shall also include all parking areas and shall occur directly following the concert or event. Restrooms shall be kept in a clean and sanitary condition at all times requiring intermittent cleaning during the concert or event.

Note: Proposer shall be responsible for all custodial services for office space on a year round basis and shall be included in the mark-up as described in Section IV.A.

Neighborhood Event Staff

Neighborhood event staff (AKA “Yellow Jackets”) shall be provided pre and post-concert to collect trash and educate concert goers to respect the rights of the surrounding neighborhood. They shall be positioned within and assigned areas of the neighborhood for a minimum one and a half (1.5) hours prior and one and a half (1.5) hours following a concert or event and be in constant communications with the management team to report problems and issues that require attention. They shall collect or make arrangements for all trash to be collected and report any unlawful activity.

Shuttles

Traffic mitigation measures and minimizing stacked parking are an essential part of the operation. Shuttle services need to be provided from Department owned parking lots located within Griffith Park and surrounding parks. Proposer’s plan should include shuttle ridership incentive ideas to maximize the use of the shuttles.

Sample Event Services Staffing Plan

Submit a sample Event Services staffing plan for a typical sold out concert event as shown in table below. Please list any required positions not listed. The Plan shall include a map of the venue and surrounding neighborhood showing the stationed locations of all staff listed below. The percentage mark-up shall include all taxes, furniture, equipment, bonding, training, profit, benefits, insurance and any and all overhead not listed. **Note: These rates will be the basis for establishing payment of these services for the term of this agreement. Refer to attached exhibits regarding wage standards.** Because these services are on an as-needed basis, please submit fixed hourly rates with mark-up included.

Position	Hourly Rate	% Mark-up	Hours Worked	# of staff or # shuttles	Total \$
Ushers					
Ticket Takers					
Security					
Parking Attends.					
Shuttles					
Box Office					
Concert/Event Cleaning					
Neighborhood Event Staff					
Supervision					
Other					

C. Sponsorship and Box Seating Sales Plan

It will be the responsibility of the selected proposer to manage the sale of sponsorships, box seating and VIP areas in conformance with the Department and City's sponsorship policies and guidelines. The selected proposer shall diligently undertake and perform the sponsorship and box seating sales of the venue; provided, however, the Department reserves the right to seek and obtain sponsorship opportunities from potential sponsors. The selected proposer shall not be compensated for sponsorship opportunities and sales which originate within or directly obtained by the Department. The Department reserves the absolute right in its sole discretion to refuse any sponsorship presented by the selected proposer and the Department shall not be liable for any fee in the event of such refusal.

The selected proposer shall pay the following **minimum** percentages of all monies received by sponsors and box seats to the Department:

Sponsorships and Box Seats: 75%

The proposers shall list in their response the actual percentage being offered to the Department at or above the minimum. The balance will be payment in full for commission, including all expenses, of the sale of the sponsorship and box seats to the selected proposer. Payment to the Department must be made within thirty (30) days of receipt of such fees.

Prepare a marketing strategy as part of this RFP that will best achieve maximum revenues from sponsorships and box seats. Include total anticipated sales and minimum revenue share to the Department.

VI. EVALUATION AND AWARD

A. Evaluation Process and Criteria

The Department reserves the right to request additional information to clarify a submitted proposal. The evaluation of proposals will consist of two levels. **Each proposer must pass Level I in order to advance to Level II.**

Tentative Interview Dates:

Interviews of the proposers by the evaluation panel will be scheduled at a later date for the purpose of clarifying matters in the proposals or responding to questions by the evaluation panel.

Level I – Compliance with RFP Submission Requirements: (Exhibits B, C and D)

The Department will conduct a preliminary evaluation of all proposals submitted by the deadline to determine compliance with proposal requirements and mandatory document

submissions. Proposers must meet requirements, provide requested information and satisfactorily pass background and reference checks to advance to level II.

1. Cover Letter. Refer to Exhibit B.
2. Proposal Deposit (\$20,000.00)
3. Compliance Documents. Refer to Exhibit D.
4. Background and experience shall include the following information, including but not limited to:
 - a. All information requested in Exhibit C.
 - b. List of venue owner contacts and references for **every** venue under your managerial control. List venue name, address, type, seating capacity, contact information (phone and e-mail), length of time services have been provided, description of services and annual gross revenues. Denote which venues you are using to qualify under conditions set in Exhibit C, Section 2.
 - c. List of all community organization contacts that represent neighborhoods that are located in close proximity to a venue similar in nature to the Greek Theatre.
5. Financial Capacity. Refer to Exhibit C.

Level II – Evaluation and Scoring Criteria of Proposal Items: Maximum points will be given to proposals that represent the most qualified firm that provide the best economic model to generate maximum revenues while providing best customer experience in a safe and well managed venue. For the purposes of Level II evaluation, the responsive proposals will be evaluated, ranked and scored based on the criteria below:

- Operational Oversight and Management Plan (50 possible points)
(Note: The management plan you submit should include clear and concise information on each item listed in Section IV.A. Clearly articulate your community relations plan as it relates to this item.)
- Event Services Staffing Plan (30 possible points)
(Note: The plan you submit should include clear and concise information on each item listed in Section IV.B. Clearly articulate your community relations plan as it relates to this item.)
- Sponsorship and Box Seating Sales Plan (20 possible points)

B. Evaluation and Recommendation

Responsive proposals will be scored in each of the criteria above and ranked according to scores. A comprehensive evaluation of the proposals by a panel of City and/or non-City employees will be conducted.

Furthermore, the City reserves the right to conduct such investigations as the City considers appropriate with respect to the qualifications of each Respondent and any information contained in its proposal.

All proposals will be evaluated solely on the basis of the criteria listed above and the ranking of any outside expert review panel will serve as a basis to formulate the General Manager's recommendation, setting forth the reasons for recommendation in a Board Report. The Board of Recreation and Park Commissioners (Board) will consider the General Manager's recommendation during a public Board meeting and may accept or reject the General Manager's recommendation in making its decision as to the selection, if any, stating publicly the reasons for their action.

C. Award

The General Manager of the Department of Recreation and Parks recommends contract awards to the Board of Recreation and Park Commissioners. The Department shall notify all proposers in writing of the General Manager's recommendation.

Section 10.5 of the Los Angeles Administrative Code requires approval by the City Council of contracts for periods of longer than three (3) years. Agreements are deemed to be executed upon the date of signature, or as otherwise stipulated under the Terms section of the Agreement.

Once the award is approved, the awarded concessionaire will complete and submit the additional documents as required by this RFP, City Attorney, City Ordinance, State and/or Federal laws within forty-five (45) calendar days from the date the contract is awarded by the Board.

IMPORTANT:

Charter Section 371(e)(10)

In approving this RFP, the Board, in its capacity as the contract awarding authority for the Department, finds, pursuant to Charter Section 371(e)(10), that the use of competitive bidding would be undesirable, impractical or otherwise excused by the common law and the Charter because, unlike the purchase of a specified product, there is no single criterion, such as price comparison, that will determine which proposer can best provide the services required by the Department for the improvement, operation and maintenance of the Department's concession. To select the best proposer for this concession, the Board finds it is necessary to utilize a standard request for proposals process and to evaluate proposals received based upon the criteria included in this RFP. The Board specifically finds that the narrower and more specialized competitive sealed proposal process authorized but not required by Charter Section 371, subsection (b), would not meet the Department's needs and therefore opts to utilize the standard request for proposals process.

City's Right to Reject Proposals and to Waive Informalities

Notwithstanding any other provisions of this RFP, the City reserves the right to withdraw this RFP at any time without prior notice. The City also reserves the right to reject any and all proposals submitted or to waive any minor administrative irregularities contained in any proposal, when to do so would be in the best interest of the City and pursuant to Los Angeles City Charter Section 371 (c): "The City shall reserve the right to reject any and all bids or proposal and to waive any informality in the bid or proposal when to do so would be to the advantage of the City."

VII. EXHIBITS

- A. Premises Map
- B. Instructions to Proposers
- C. Level I Requirements
- D. Compliance Documents
- E. Sample Operational Oversight Agreement
- F. Insurance Requirements
- G. Bidder Contributions – CEC Form 55 (Measure H)
- H. First Source Hiring Ordinance
- I. Greek Theatre Venue Data
- J. Community Research Overview

DRAFT

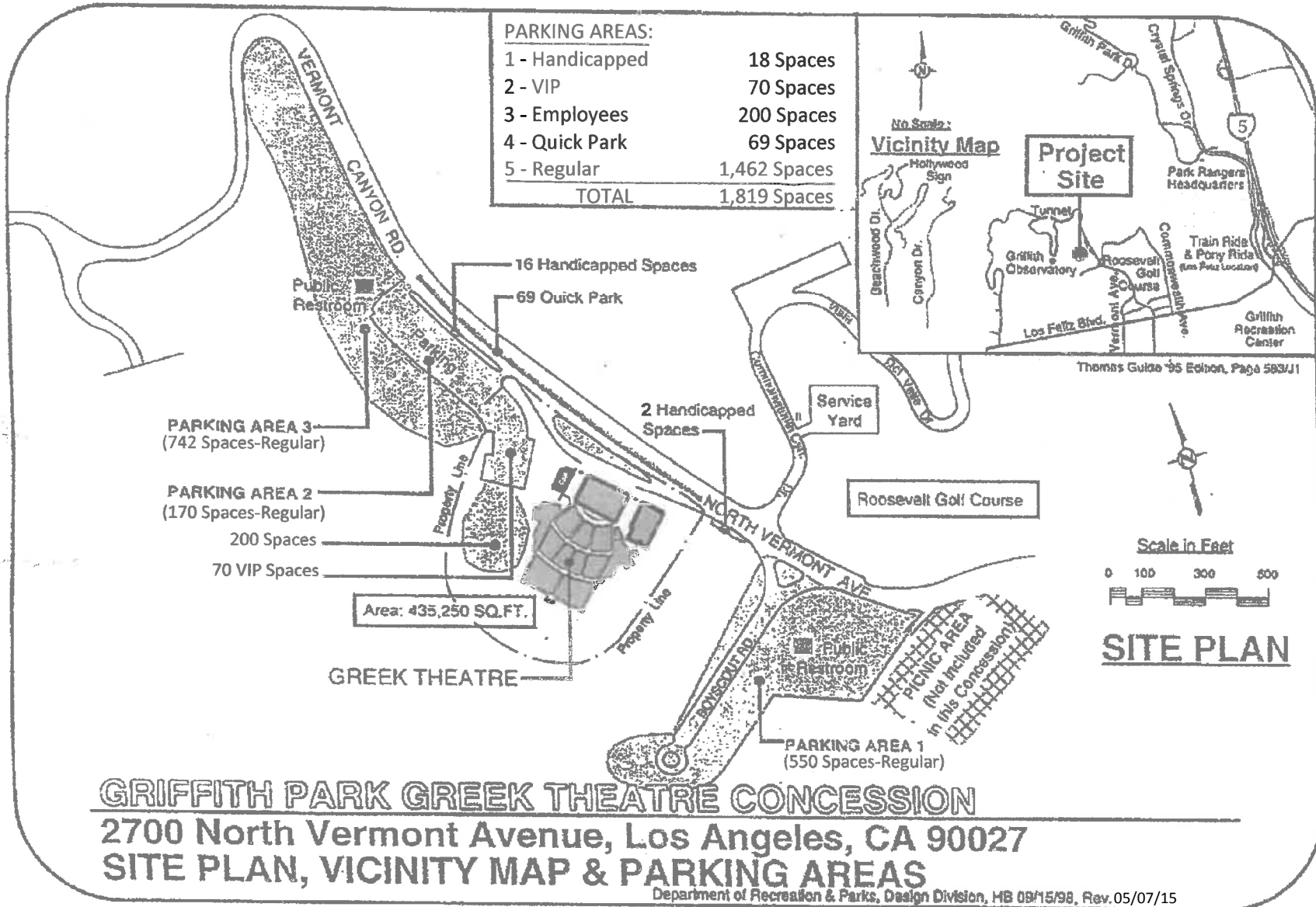

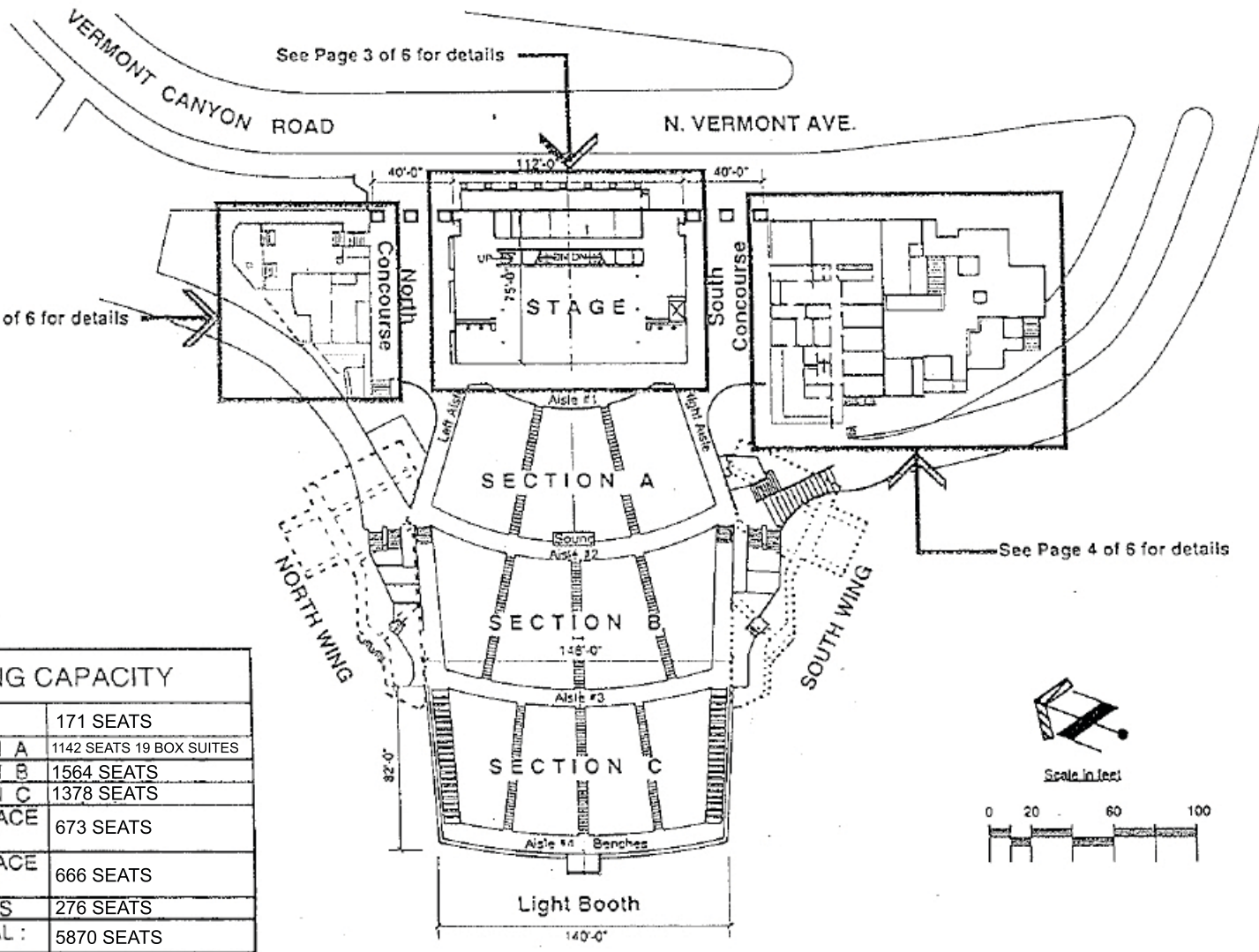

SEATING CAPACITY	
PIT	171 SEATS
SECTION A	1142 SEATS 19 BOX SUITES
SECTION B	1564 SEATS
SECTION C	1378 SEATS
N. TERRACE (N. Wing)	673 SEATS
S. TERRACE (S. Wing)	666 SEATS
BENCHES	276 SEATS
TOTAL :	5870 SEATS

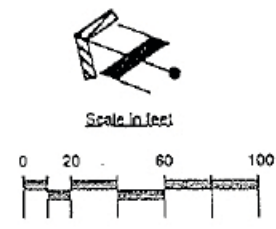

GRIFFITH PARK GREEK THEATRE CONCESSION
 2700 North Vermont Avenue, Los Angeles, CA 90027
FIRST FLOOR PLAN

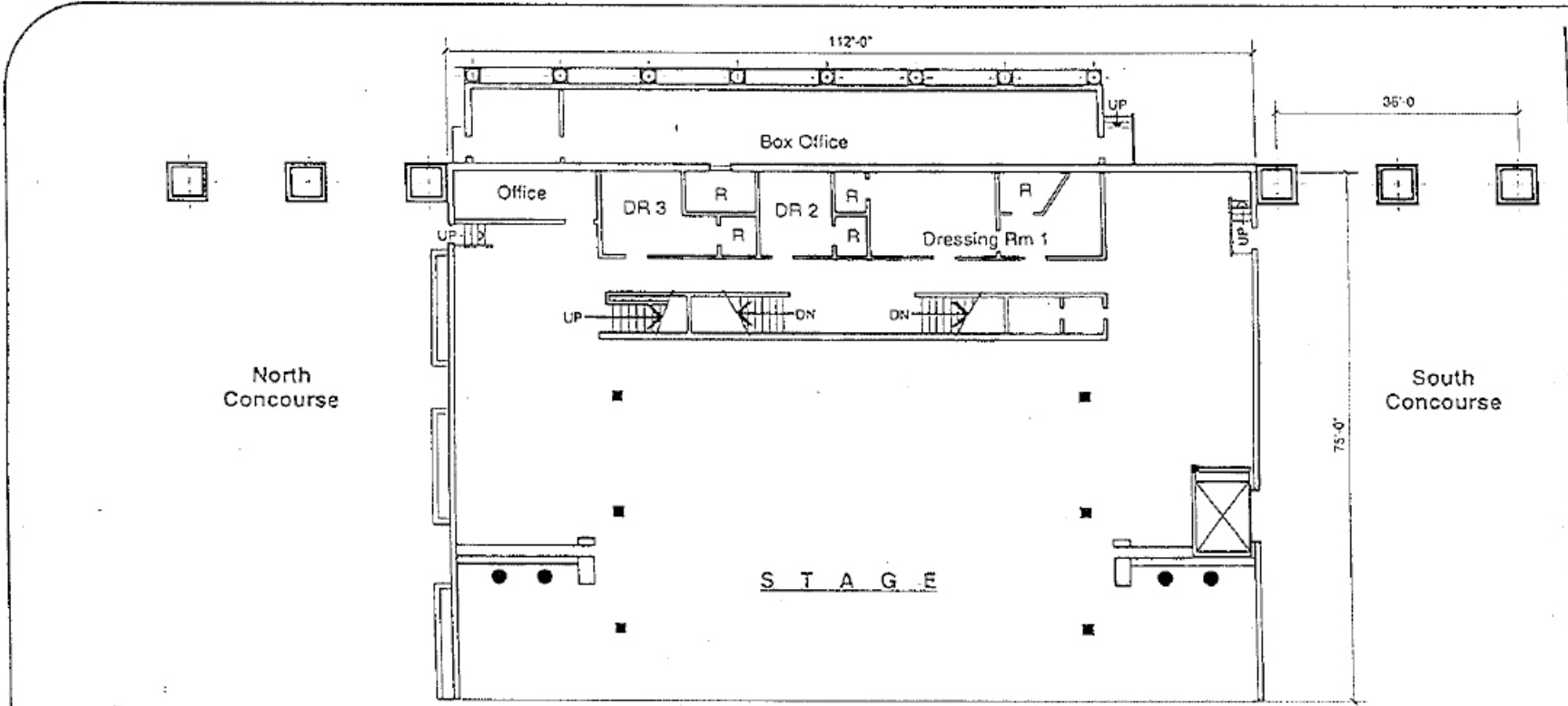

FIRST FLOOR

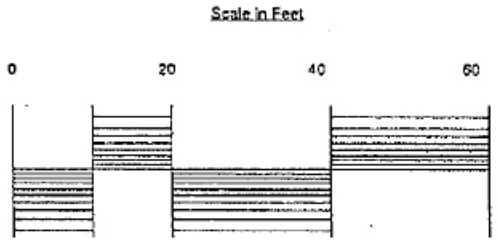
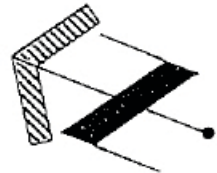
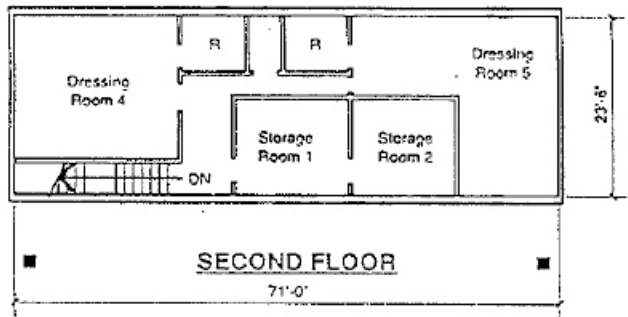

GRIFFITH PARK GREEK THEATRE CONCESSION
 2700 North Vermont Avenue, Los Angeles, CA 90027
FIRST FLOOR (STAGE) AND SECOND FLOOR

Department of Recreation & Parks, Design Division, HB 0911599, Rev. 05/20/14

**SOUTH
CONCOURSE**

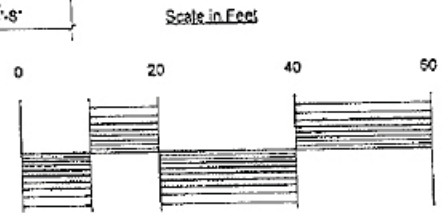
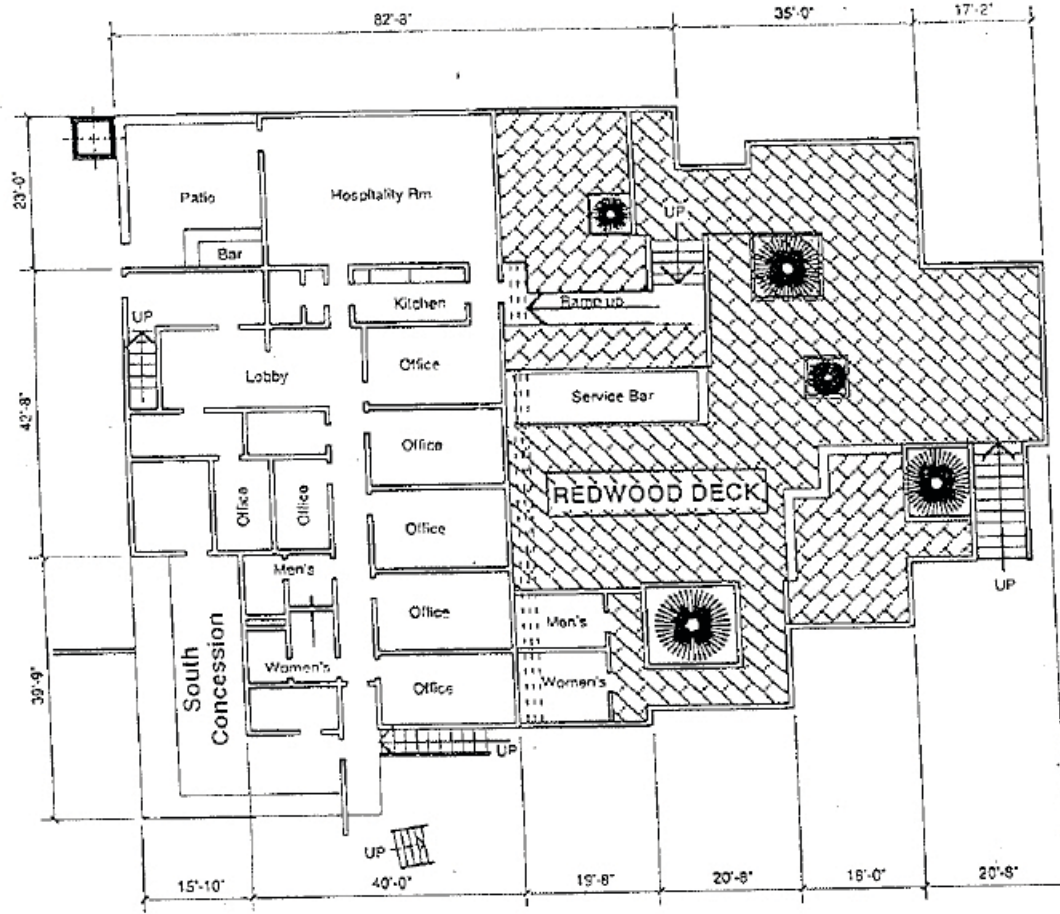

GRIFFITH PARK GREEK THEATRE CONCESSION
 2700 North Vermont Avenue, Los Angeles, CA 90027
FIRST FLOOR / SOUTH WING

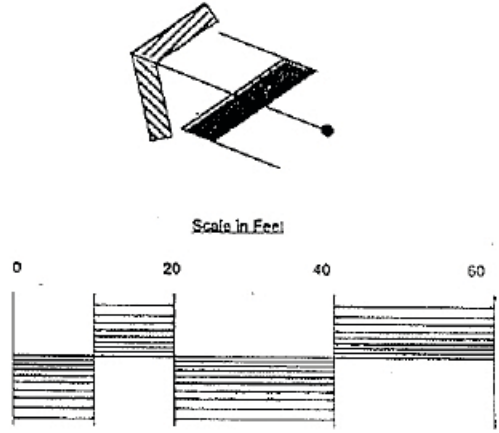
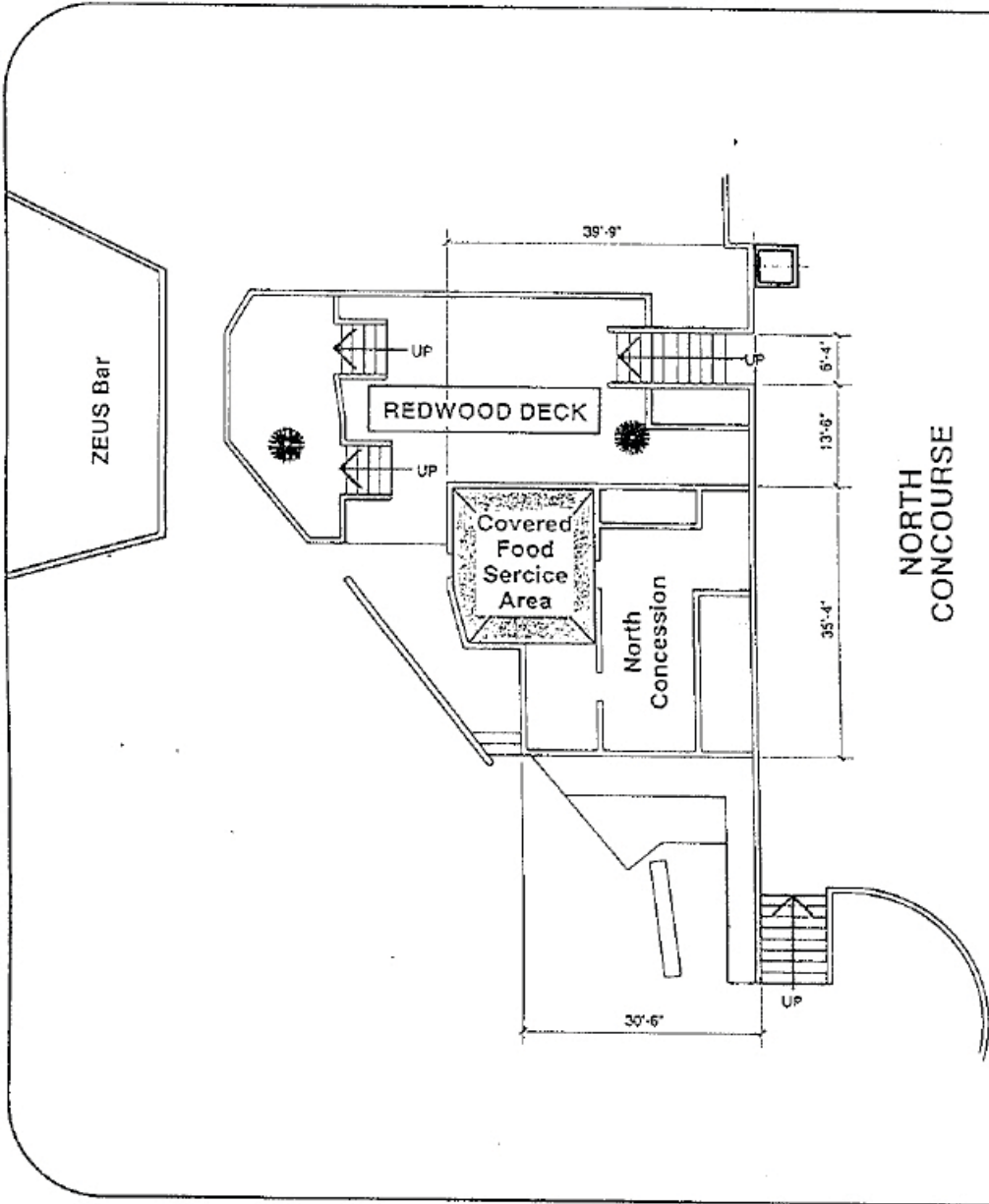

GRIFFITH PARK GREEK THEATRE CONCESSION
 2700 North Vermont Avenue, Los Angeles, CA 90027
FIRST FLOOR / NORTH WING

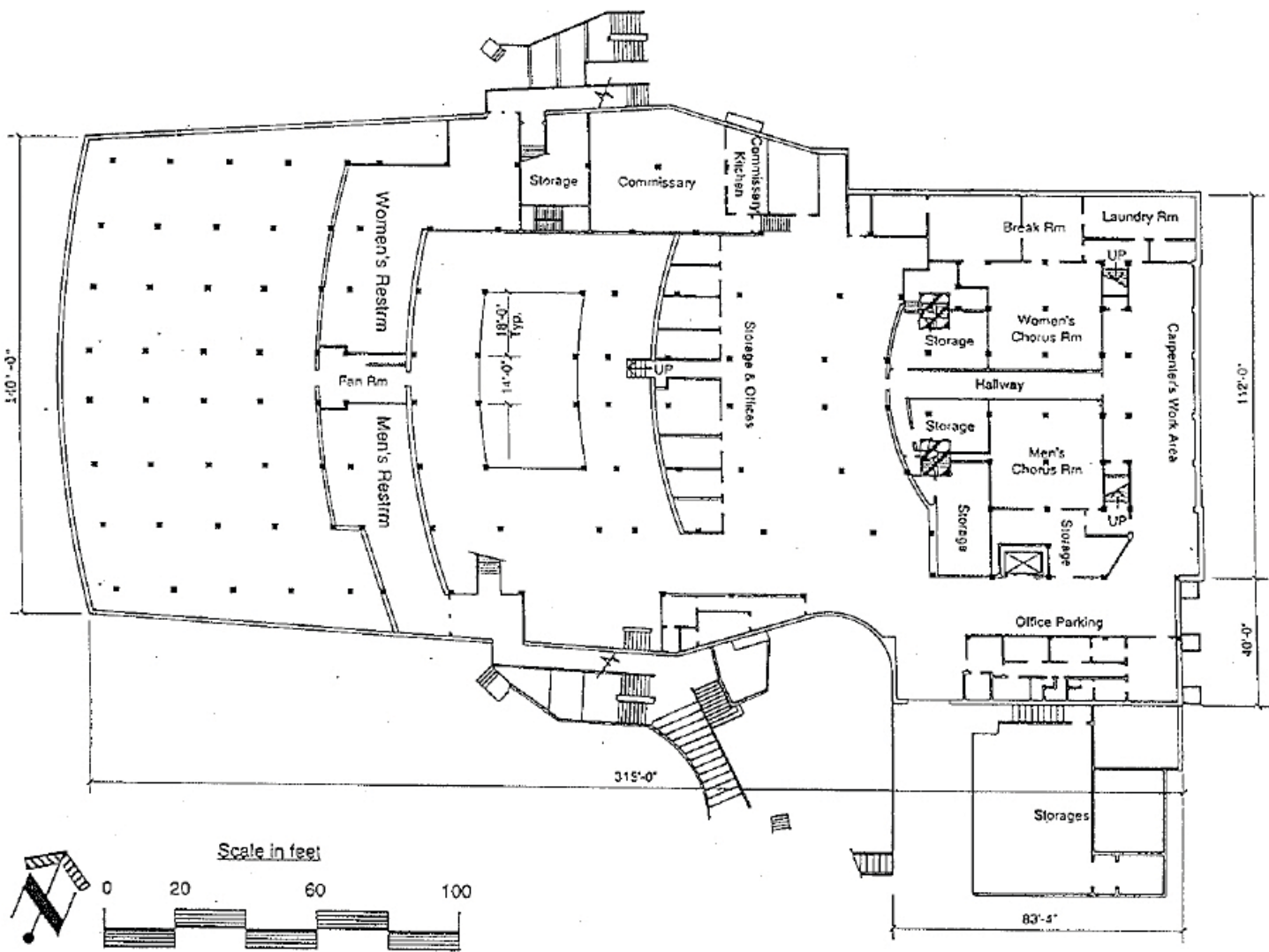

GRIFFITH PARK GREEK THEATRE CONCESSION
2700 North Vermont Avenue, Los Angeles, CA 90027
BASEMENT PLAN

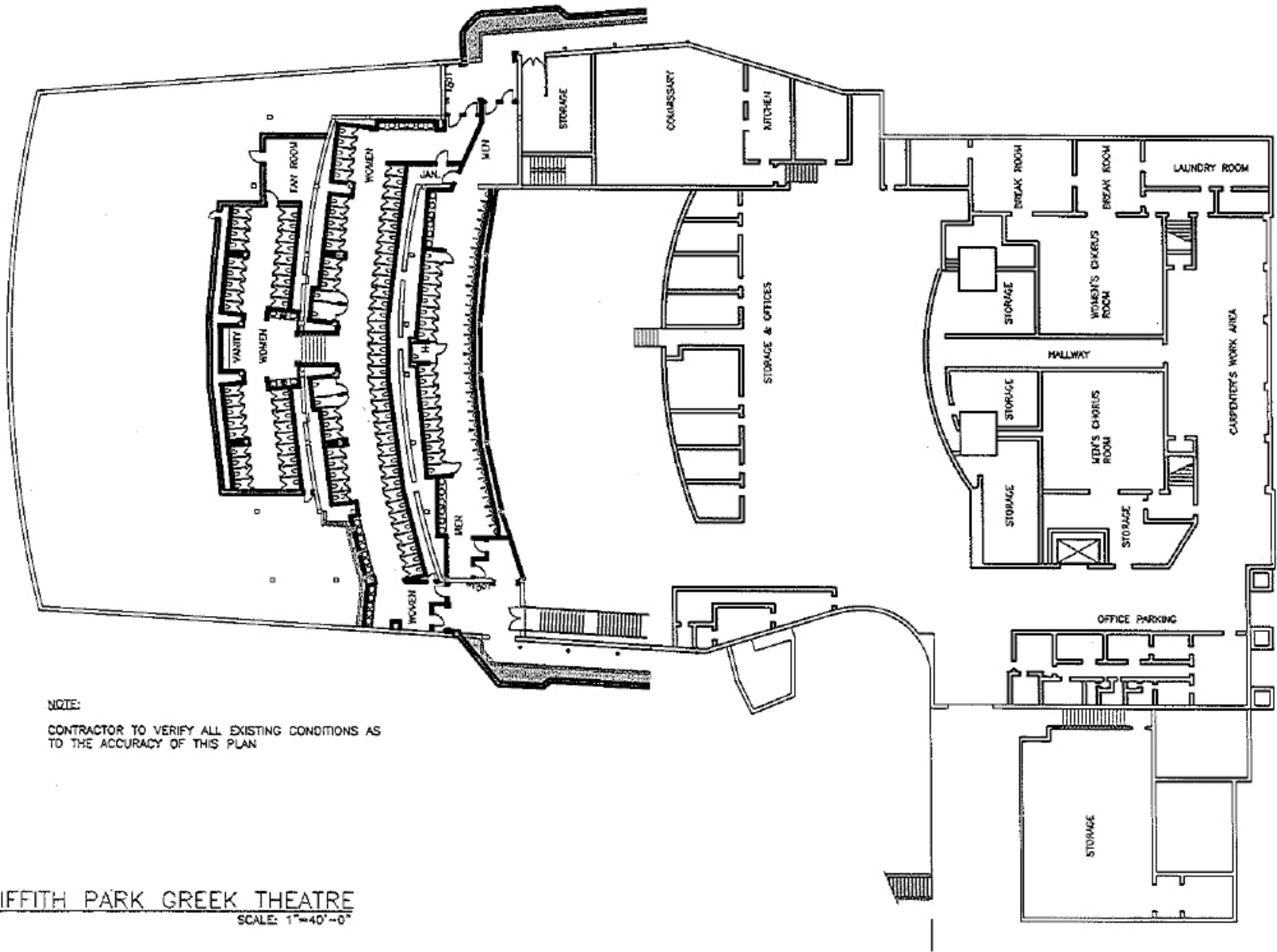

NOTE:

CONTRACTOR TO VERIFY ALL EXISTING CONDITIONS AS TO THE ACCURACY OF THIS PLAN

GRIFFITH PARK GREEK THEATRE
SCALE: 1"=40'-0"

PROJECT NO.	SHEET TITLE NEW RESTROOM FLOORPLAN	GENERAL MANAGER	DESIGN/DATE	DELTA	REVISIONS	BY	DATE	
FILE NO.	PROJECT GRIFFITH PARK GREEK THEATRE CONCESSION	DIRECTOR OF PLANNING & CONSTRUCTION	DRAWN/DATE				05/20/14	
SHEET NO.	FACILITY ADDRESS 2700 NORTH VERMONT AVE. L.A., CA 90027	CONTRACT ADMINISTRATOR	CHECK/DATE					

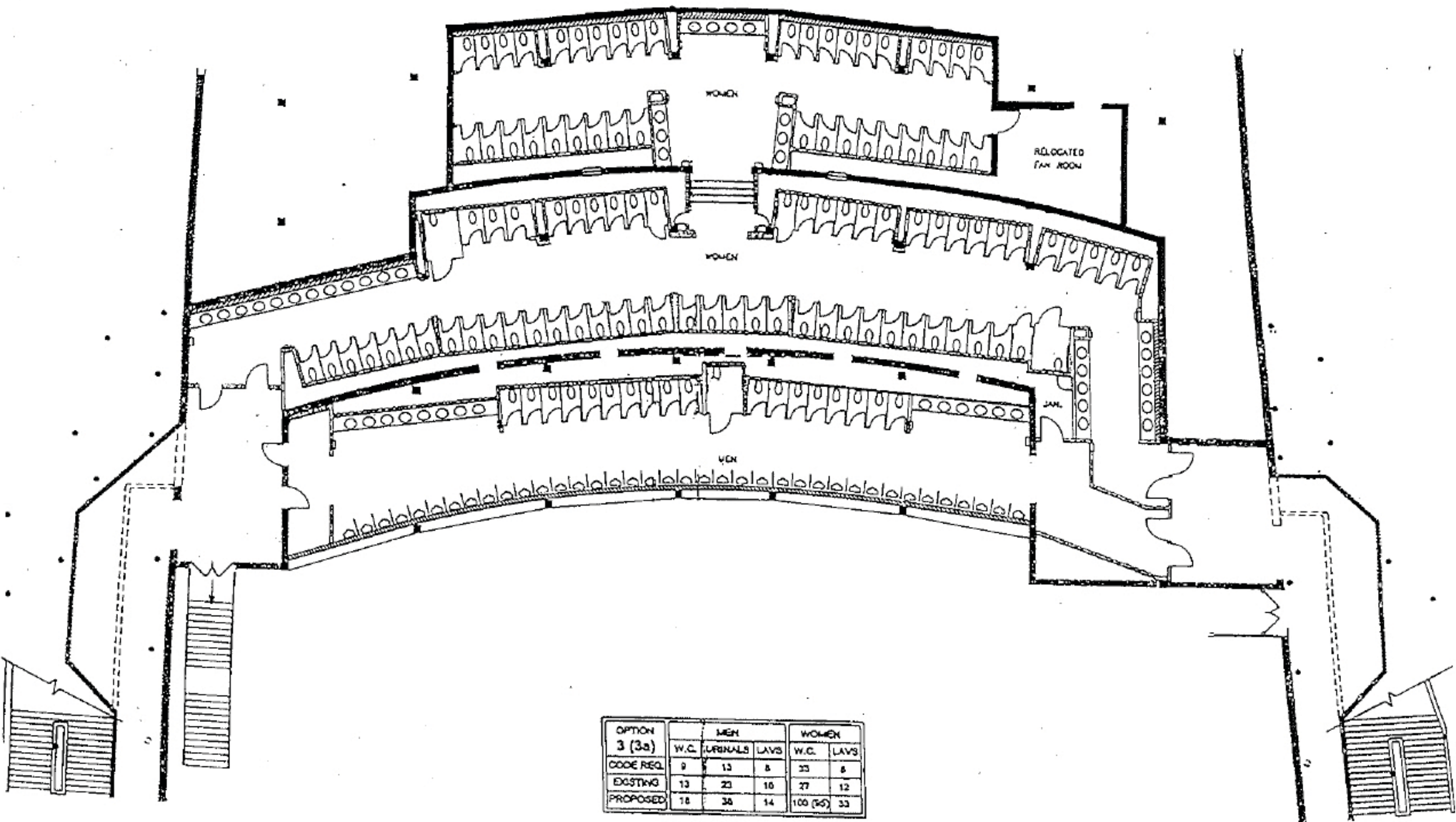

OPTION 3 (3a)	MEN			WOMEN	
	W.C.	URINALS	LAVS	W.C.	LAVS
CODE REQ.	9	13	8	23	8
EXISTING	13	23	10	27	12
PROPOSED	18	38	14	100 (50)	33

GRIFFITH PARK GREEK THEATRE CONCESSION
 2700 North Vermont Avenue, Los Angeles, CA 90027
MEN'S & WOMEN'S RESTROOMS

Rev 05/20/14

**REQUEST FOR PROPOSALS
FOR THE OVERSIGHT OF THE GREEK THEATRE'S OPEN VENUE MODEL
(CON-XXX-XXX)**

INSTRUCTIONS TO PROPOSERS

A. Submitting a Written Proposal

To be considered for award of this Agreement, proposing entities must submit a sealed, written proposal in response to the Proposal Items indicated herein. Proposals provide information about background, current business practice, applicable experience, and plans for this venue. Proposals are evaluated based on several evaluation criteria as indicated in this RFP.

Proposers may wish to consider the following guidelines in preparing their proposals:

- Make sure your proposal is well-organized in its response to the Department objectives and easy to read.
- Verify that your proposal is complete and that you have thoroughly responded to all proposal items and compliance documents in the RFP.
- Formulate your responses precisely and with detail; avoid vague, meaningless, or open-ended responses. Explain how your responses further the stated objectives.
- Make sure your proposal demonstrates that your and cost estimates are realistic and sustainable.
- Clearly describe what your management team will bring to the Greek Theatre.
- If there are significant risks in your business strategy, include plans to mitigate those risks, addressing any contingencies that may arise.

Your written submittal in this RFP process will be the primary basis on which the City will consider its award for the Agreement; therefore, proposers should be as thorough and as detailed as possible when responding to each proposal item and assembling a proposal. In the written proposal, proposers must include responses to ALL proposal items requested herein below. Proposers will not be able to add to or modify their proposals after the proposal due date.

The Department may deem a proposer non-responsive if the proposer fails to provide all required documentation and copies.

B. Submitted Proposals

Proposals accepted by the Department in writing constitute a legally binding contract offer. It is requested that proposals be prepared simply and economically, avoiding the use of unnecessary promotional material. **Submitted Proposals - Proposals must contain ALL of the following:**

**REQUEST FOR PROPOSALS
FOR THE OVERSIGHT OF THE GREEK THEATRE'S OPEN VENUE MODEL
(CON-XXX-XXX)**

1. Cover Letter

Proposers are to include a cover letter indicating the contact information for the entity proposing. Include at a minimum:

- Proposing company's legal name (to be used on all documentation associated with this RFP and the resultant agreement);
- Type of business (corporation, partnership, or sole proprietorship);
- Key names, including title and position;
- Name of main point of contact; said point of contact will be the only recipient of all information related to this RFP and will function as the equivalent to the Department's Contract Coordinator;
- Complete mailing addresses;
- Telephone and fax numbers (including office and cell numbers as appropriate);
- E-mail addresses, and any other information needed by City staff to contact proposers;
- A statement that the proposing entity confirms its acknowledgement and acceptance of the terms and conditions set forth herein, without exceptions.

2. Proposal Deposit

All proposals must include a Twenty Thousand Dollars (\$20,000.00) Proposal Deposit in the form of a cashier's check only, payable to the **City of Los Angeles**. This amount shall be payable as a guarantee that the selected proposer will enter into an Agreement for the Concession. The selected proposer shall have forty-five (45) calendar days from the date the contract is awarded by the Board to review, sign and return the contract to the Department. In the event the selected proposer fails to return the signed contract and all other required documents within the allotted time frame, a penalty of One Hundred Dollars (\$100.00) per calendar day shall be applied and deducted from the Proposal Deposit. If, after ninety (90) calendar days from the date the contract is awarded, the contract is not signed and returned, the City maintains the right to move on to the proposer with the next highest selection ranking.

The Proposal Deposit of the successful proposer will be released upon receipt of the required Performance Deposit, evidence of insurance and execution of the Agreement. In the event that an award is made and the successful proposer fails to execute the Agreement and to provide the required Performance Deposit and insurance policies, the Proposal Deposit of that proposer will be forfeited and retained by the Department.

The Proposal Deposits of unsuccessful proposers will be returned upon execution of an Agreement with the proposer awarded the Concession. Proposal Deposits are maintained for all proposers in the event the successful proposer fails to execute the Agreement and another proposer is considered for award.

C. Proposal Submitted Information

Deadline for Submission

To be considered, proposals must be received on or before 3:00 pm, XXXX.

**REQUEST FOR PROPOSALS
FOR THE OVERSIGHT OF THE GREEK THEATRE'S OPEN VENUE MODEL
(CON-XXX-XXX)**

Where to Submit your Proposal

The complete proposal package shall be placed in a sealed envelope(s) or box(es) labeled "Proposal for Oversight of the Greek Theatre's Open Venue Model." Said envelope or box shall have the name and address of the Proposer on the outside and be delivered to:

Los Angeles Department of Recreation and Parks
Office of the Board of Commissioners
Attention: Board Secretary
Two California Plaza
350 S. Grand Ave., 46th Floor
Los Angeles, CA 90071

Number of Copies

Please provide one (1) original, one (1) non-bound reproducible copy, four (4) copies, and an electronic copy on CD, DVD, USB or Flash Drive. Plainly identify the respective documents. An original is one in which a form requiring a signature must be signed in wet ink. A reproducible copy is one which can readily be reproduced through a photocopier. If the proposal contains confidential information, a pre-redacted, non-bound reproducible copy must be provided.

Important Notices

Candidates who mail their proposals should allow adequate mail delivery time to ensure timely receipt of the proposals. Late proposals will not be considered for review. The City reserves the right to determine the timeliness of all proposals submitted. At the day and time appointed, all timely submitted proposals will be opened and the name of the proposer(s) announced. No other information about the proposals will be made public until such time as a recommendation concerning proposals is made to the Board of Recreation and Park Commissioners (Board).

The Department reserves the right to extend the deadline for submission should such action be in the best interest of the City. In the event the deadline is extended, proposers will have the right to revise their proposal. Proposals may be withdrawn personally, by written request, prior to the scheduled closing time for receipt of proposals. Faxed withdrawals will be accepted by the Board Office at (213) 202-2610, Attn: Board Secretary. After withdrawing a previously submitted proposal, the proposer may submit another proposal at any time up to the specified due date and time.

A proposal will be returned only if the above-described withdrawal request explicitly requests that it be returned. It will be returned either to a representative of the proposer who personally presents the withdrawal request with original signature to the Board Office or by USPS mail after the original signed request is received. The proposal will be sent by means of some other service only if the proposer pays for that service.

Submission of a proposal pursuant to this RFP shall constitute acknowledgement and acceptance of the terms and conditions set forth herein. All or portions of this RFP and the contents of the proposal submitted by the successful proposer may become contractual obligations if an

**REQUEST FOR PROPOSALS
FOR THE OVERSIGHT OF THE GREEK THEATRE'S OPEN VENUE MODEL
(CON-XXX-XXX)**

Agreement is awarded. Failure of the successful proposer to accept these obligations may result in cancellation of the award and forfeiture of the Proposal Deposit. The City reserves the right to withdraw this RFP at any time without prior notice and return proposals and deposits.

All proposals submitted in response to this RFP become the property of the City of Los Angeles, Department of Recreation and Parks.

Mandatory Pre-Proposal Conference and Site Walk

Pre-Proposal Conference (Conference):

Date: XXXX, 2015
Time: 10:00 a.m.- 12:00 p.m.
Location: 2700 N. Vermont Ave., Los Angeles, CA 90027

Site Walk:

Date: XXXX, 2015
Time: 1:00 p.m.
Location: 2700 N. Vermont Ave., Los Angeles, CA 90027

The purpose of the Conference is to clarify the contents of this RFP and to discuss the needs of the Concession. Attendance is mandatory. A site walk of the facility will take place after the conclusion of the conference. Due to the size and complexity of the venue, additional site walks may be necessary and will be available upon request. **It is highly recommended that prospective proposers read the complete RFP prior to the Conference and begin preparation of their proposal in order to maximize the benefits of the Conference.**

Contact With City Personnel

Please direct all comments and questions to the Contract Coordinator. All contact regarding this RFP or any matter relating thereto must be in writing and may be mailed, e-mailed, or faxed as follows:

Name: Agnes Ko, Contract Coordinator, Concessions Unit
Address: P.O. Box 86610
Los Angeles, CA 90086-0610
E-mail: agnes.ko@lacity.org, Contract Coordinator
Fax: (213) 202-4311

To maximize the effectiveness of the Conference, the Contract Coordinator requests that, to the extent possible, proposers provide questions in writing prior to the Conference. This will enable the Contract Coordinator to prepare responses in advance. Specific questions concerning the RFP should be submitted in writing to the Contract Coordinator.

Additional questions may be accepted, in writing, at the Conference. However, responses may be deferred and provided as addenda to the RFP at a later date. **All questions must be in writing. Responses to questions will be posted to the Department's website and to**

**REQUEST FOR PROPOSALS
FOR THE OVERSIGHT OF THE GREEK THEATRE'S OPEN VENUE MODEL
(CON-XXX-XXX)**

labavn.org. It is recommended that questions be submitted as soon as possible in order to provide the Department sufficient time to post written responses prior to the deadline to submit a proposal. Questions will be deemed late and may not be answered after XXXX, 2015 5:00 p.m.

All questions, without identifying the submitting company, will be compiled with the appropriate answers and issued as an addendum to the RFP.

When submitting questions, please specify the RFP section number, paragraph number, and page number, and quote the passage that prompted the question. This will ensure that the passage can be quickly found in the RFP. The Department reserves the right to group similar questions when providing answers.

If the Department requirements or the specifications prevent proposers from submitting a proposal that would be beneficial to the City, please address the concern to the Contract Coordinator listed below.

Questions may address concerns that the application of minimum requirements, evaluation criteria and/or business requirements would unfairly disadvantage proposers or, due to unclear instructions, may result in the Department not receiving the best possible responses from proposers.

D. Document Check

Please check the contents of your RFP package carefully to ensure that you have in your possession all the necessary documents as referenced within the RFP, including any addenda. If you are missing any items, you should make a written request to the Contract Coordinator identified above.

The complete RFP package and all forms and information in Exhibits B, F and G are also available at www.laparks.org/proposal.htm. Should you find a discrepancy in or omissions from said documents, or have questions as to their meaning, notify the Contract Coordinator at the above address in writing or fax no later than the deadline date for receiving proposals. The City of Los Angeles will not be bound by any oral statements or representations.

E. Contractual Arrangements

The proposer selected to perform the services outlined in this RFP will enter into an Agreement, approved as to form by the City Attorney, directly with the City of Los Angeles.

F. Verification of Information

The Department reserves the right to verify the information received in the proposal. If a proposer knowingly and willfully submits false information or data, the Department reserves the right to reject that proposal. If it is determined that an Agreement was awarded as a result of

**REQUEST FOR PROPOSALS
FOR THE OVERSIGHT OF THE GREEK THEATRE'S OPEN VENUE MODEL
(CON-XXX-XXX)**

false statements or other data submitted in response to this RFP, the Department reserves the right to terminate the Agreement.

G. Cost of Preparation

All costs of proposal preparation shall be borne by the proposer. The City shall not, in any event, be liable for any expenses incurred by the proposer in the preparation and/or submission of the proposal. All proposers who respond to solicitations do so solely at their own expense.

DRAFT

**REQUEST FOR PROPOSALS
FOR OVERSIGHT OF THE GREEK THEATRE'S OPEN VENUE MODEL
(CON-XXX-XXX)**

LEVEL I REQUIREMENTS

1. Compliance Documents

As part of the RFP process, all proposers are to review, complete, and submit the following compliance documents. Information, related forms, and instructions are located in Exhibits D, H and I of the RFP (“Compliance Documents”).

Previous compliance document submittals and/or waivers do not apply. New forms must be completed and processed.

Additional information regarding some compliance documents may be available at the Pre-Proposal Conference, on a City website, and/or by phone with the administering City Department of a given ordinance or compliance document. Exemptions from certain ordinances may also apply. The Department reserves the right to request additional information and/or clarification regarding submitted compliance documents during the evaluation process.

The following compliance documents MUST be included with your proposal:

- a. Proposer’s Signature Declaration and Affidavit (Section I.A of Exhibit D)
The document must be signed and notarized. Legal name(s) on all proposal documents and the resultant Concession Agreement must be consistent. Only the original notarized form is acceptable.
- b. Disposition of Proposals (Section I.B of Exhibit D)
The document must be signed by an individual authorized to bind the proposer.
- c. Affirmative Action Plan (Section I.C of Exhibit D)
Please read instructions in Exhibit D.
- d. Contractor Responsibility Ordinance Statement (Section I.D of Exhibit D)
Pages 1 through 6 of the document must be completed and submitted with the proposal. Pages 1 and 6 must be signed by an individual authorized to bind the proposer.
- e. Equal Benefits Ordinance Statement (Section I.E of Exhibit D)
Please read the instructions in Exhibit D.
- f. Living Wage Ordinance (LWO)/Service Contractor Worker Retention Ordinance (SCWRO) – *only if applying for an exemption* (Section I.F of Exhibit D). Submittal of documents only required if the proposer is applying for an exemption to the ordinance requirements.
- g. Business Inclusion Program (BIP) Requirements (Section I.G of Exhibit D)
It is the policy of the City to provide Minority Business Enterprise (MBE), Women Business Enterprise (WBE), Small Business Enterprise (SBE), Emerging Business Enterprise (EBE),

**REQUEST FOR PROPOSALS
FOR OVERSIGHT OF THE GREEK THEATRE’S OPEN VENUE MODEL
(CON-XXX-XXX)**

Disabled Veteran Business Enterprise (DVBE), and all Other Business Enterprise (OBE) concerns an equal opportunity to participate in the performance of all City contracts.

Proposers will assist the City in implementing this policy by taking all reasonable steps to ensure that all available business enterprises, including MBEs, WBEs, SBEs, EBEs, DVBEs, and OBEs, have an equal opportunity to compete for, and participate in, City contracts. Equal opportunity will be determined by the proposer’s BIP outreach documentation, as described in Business Inclusion Program (BIP) Requirements (Section I.G of Exhibit D), of this RFP. Participation by MBEs, WBEs, SBEs, EBEs, DVBEs, and OBEs may be in the form of subcontracting. Proposers must refer to Business Inclusion Program (BIP) Requirements (Section I.G of Exhibit D) of this RFP for additional information and instructions. BIP outreach must be performed using the Business Assistance Virtual Network (www.labavn.org). A proposer's failure to utilize and complete their BIP Outreach as described in Business Inclusion Program (BIP) Requirements (Section I.G of Exhibit D) may result in their proposal being deemed non-responsive.

The anticipated participation levels are as follows:

MBE Participation:	<u>18%</u>
WBE Participation:	<u>4%</u>
SBE Participation:	<u>25%</u>
EBE Participation:	<u>8%</u>
DVBE Participation:	<u>3%</u>

- h. Municipal Lobbying Ordinance / Bidder Certification –
City Ethics Commission (CEC) Form 50 (Section I.H of Exhibit D)
Please read the instructions in Exhibit D.
- i. Compliance with Los Angeles City Charter Section 470(c)(12) (Measure H)
Please read the instructions in Exhibit G.
- j. Compliance with First Source Hiring Ordinance
Please read the instructions in Exhibit H.
- k. Federal Tax ID Number and Form W-9
Please submit your Federal Tax ID Number with the proposal. The name on either document must match the proposer’s legal business name, as listed on the Proposer’s Signature Declaration and Affidavit.

Complete and submit an original Form W-9 with your proposal (Section I.I of Exhibit D). The name on the W-9 must match the proposer’s legal business name, as listed on the Proposer’s Signature Declaration and Affidavit.

**REQUEST FOR PROPOSALS
FOR OVERSIGHT OF THE GREEK THEATRE’S OPEN VENUE MODEL
(CON-XXX-XXX)**

Only the proposer selected for award of this agreement shall submit the following additional required items prior to execution of the Agreement (within forty-five [45] calendar days from the date the agreement is awarded by the Board to the selected proposer):

- l. Americans with Disabilities Act Certification
- m. Business Tax Registration Certificate
- n. Certification of Compliance with Child Support Obligations
- o. Contractor Responsibility Ordinance – Pledge of Compliance
- p. City-approved Proof of Insurance
- q. City-approved Performance Deposit
- r. Los Angeles Residence Information (location of selected concessionaire’s headquarters and percentage of workforce residing in Los Angeles)
- s. LWO/SCWRO – additional related forms from item 4.d. above
- t. Slavery Disclosure Affidavit
- u. First Source Hiring Ordinance – FSHO-1

Failure of the selected proposer to submit all the required documents (specified as items “l” through “v” above) and submit a signed Agreement within forty-five (45) calendar days from the date the contract is awarded by the Board shall cause the proposal to be deemed non-responsive, and a penalty of One Hundred Dollars (\$100.00) per calendar day shall be applied and deducted from the Proposal Deposit. If, after ninety (90) calendar days from the date the contract is awarded by the Board, the contract is not signed and compliance documents not submitted and received by the Board Office, the City maintains the right to move on to the proposer with the next highest selection ranking.

2. Background and Experience

Describe your business entity’s background and experience in providing venue management at large venues such as the Greek Theatre. If this is a new company, partnership, or joint venture formed for the operation of this Concession, describe the background and qualifications of each of the partners or principals.

To obtain the most experienced and qualified contractor to successfully manage and care for the iconic Greek Theatre, each proposer must have a minimum qualifying experience of providing venue management services for a minimum of twenty-five (25) different concert/theatre venues with a minimum seating capacity of four-thousand (4,000) per venue and have been in business for a minimum of twenty (20) years. A qualifying venue could be a theater, stadium or amphitheater.

Note: This section pertains to your business entity’s PAST experience and CURRENT operations, not your PROPOSED operation for this Concession.

**REQUEST FOR PROPOSALS
FOR OVERSIGHT OF THE GREEK THEATRE'S OPEN VENUE MODEL
(CON-XXX-XXX)**

2.1 Ownership Description

Proposers must include a response to each proposal item listed below:

- 2.1.1 ___ Address
- 2.1.2 ___ Length in business (in years and months)
- 2.1.3 ___ Type: Sole Proprietorship, Partnership, Joint Venture, Corporation or a limited liability company (LLC), etc.
- 2.1.4 ___ Size of company (includes total number of employees and annual gross revenue)
- 2.1.5 ___ Organizational chart
- 2.1.6 ___ Names of persons responsible for operations
- 2.1.7 ___ Any pending mergers (if none, so state in response to this section)
- 2.1.8 ___ Ownership information for all proposed subcontractors

2.2 Description of proposing entity's experience in and knowledge of operating and managing similar venues.

This section pertains to your business entity's PAST experience and CURRENT operations, not your PROPOSED operation for this RFP.

Proposers must include a response to each proposal item listed below (if none, so state in response to each item below):

- 2.2.1 ___ Description of similar current and past operations;
- 2.2.2 ___ Revenues of past or current comparable operations under the proposer's management, broken down by category (promoter rent, parking, sponsorships, etc.), for the previous five years (if applicable).
- 2.2.3 ___ Proposer's years of above experience.
- 2.2.4 ___ Extent of any related experience.
- 2.2.5 ___ Additional information that demonstrates your qualifications

2.3 Contracts History (include contact information for all contracts listed):

Proposers must include a response to each proposal item listed below (if none, so state in response to each item below):

- 2.3.1 ___ List of all contracts commenced and terminated, for whatever reasons, during most recent twelve (12) months, along with an explanation of the reasons for the termination.
- 2.3.2 ___ List of all contracts which terminated during 2014, along with an explanation of the reasons for the termination.

2.4 Current Operations

Proposers must include a response to each proposal item listed below (if none, so state in response to each item below):

- 2.4.1 ___ Employee hiring, training, motivation, and promotion policies.
- 2.4.2 ___ Methods and controls for accounting.

**REQUEST FOR PROPOSALS
FOR OVERSIGHT OF THE GREEK THEATRE'S OPEN VENUE MODEL
(CON-XXX-XXX)**

2.5 References

Proposers must include a response to each proposal item listed below:

2.5.1 ___ Business References: Provide a minimum of three (3) references with whom you have conducted business to verify relevant past performance. Include names, addresses, telephone numbers, and the scope of the business relationship.

2.5.2 ___ Financial References: Provide a minimum of three (3) references from banks or other financial institutions; include names, addresses, telephone numbers, and the type of relationship (for example, checking/savings accounts, commercial loans, landlord, lessor, etc.)

3. Financial Capacity

Each proposer must demonstrate the financial means and resources to finance, operate, and sustain the Concession operation as proposed, including start-up and pre-opening costs, inventory and sufficient working capital, and access to additional capital, if needed. To this end, each proposer must provide, with the submitted proposal, the following items. All items submitted are subject to verification by the Department.

3.1 Good Standing

No qualified opinion in the audited financial statements, including “going concern” issues

3.2 Amount of Investment Required

State the amount of investment you will require to begin operations as proposed. This amount must include Start-Up Costs (Proposers must include a response to each proposal item listed below):

3.2.1 Amount of Investment to begin operations as proposed (to include):

- ___ Performance Deposit
- ___ Inventory
- ___ Equipment
- ___ Operating Supplies
- ___ Others (list)

3.3 Source(s) of Funding Concession Operation

Proposers must include a response to each proposal item listed below:

3.3.1 ___ Indicate whether the proposed source of funding the above amount is cash reserves, financing from a commercial lender, other sources, or a combination thereof.

3.3.2 ___ Of the total amount required, indicate the amount that is to be funded through each source.

3.4 Financial Documentation

Each proposer must provide, with the proposal, the following written verification of its ability and commitment to provide adequate funding in the amount indicated above.

**REQUEST FOR PROPOSALS
FOR OVERSIGHT OF THE GREEK THEATRE'S OPEN VENUE MODEL
(CON-XXX-XXX)**

(If a partnership or joint venture, the following must be provided for each of the entities comprising the partnership or joint venture.)

Proposers must include a response to each proposal item listed below:

3.4.1 If cash reserves are to be used to fund the operation, provide the following (If no cash is to be used, so state in your response to this section):

___ Bank statements for the proposing entity for the twelve (12) months preceding the release date of this RFP.

___ If proposing entity is a public corporation, include a letter signed by an officer of the company that represents that company's finance committee or other entity (executive committee, board of directors, etc.) that has the authority to approve the expenditures.

NOTE: Such letter must be an original and must be notarized.

___ Copies of current credit reports/ratings of the proposing entity. If private capital is to be used, provide copies of current credit reports/ratings of the person(s) whose funds are to be used ("Current" shall mean current as of April 2015 or later).

3.4.2 If loans are to be used to fund the operation, provide the following (if no loans are to be used, so state in your response to this section):

___ A copy of an unconditional, formal letter of commitment from the lender(s);

___ Copies of current credit reports/ratings of the proposing entity. ("Current" shall mean current as of April 2015 or later)

3.4.3 Provide detailed documentation for any additional sources of funding. If no other sources of funding are to be used other than those already indicated, so state in your response to this section.



CITY OF LOS ANGELES
DEPARTMENT OF RECREATION AND PARKS

EXHIBIT F

COMPLIANCE DOCUMENTS

REQUEST FOR PROPOSALS

Rctvpgtuj kr "cpf "Tgxgpgw'Dtcpej
Concessions Unit
572"UOI tcpf "Cx0"69yj "Ht0"
Mail Stop 625-26
Los Angeles, CA 90093
Telephone: (213) 202-3280
Fax: (213) 202-4311
Web: www.laparks.org/proposal.htm

Cr tki'4237



CITY OF LOS ANGELES
DEPARTMENT OF RECREATION AND PARKS

COMPLIANCE DOCUMENTS – REQUEST FOR PROPOSALS

TABLE OF CONTENTS

SECTION I – Compliance Documents to be submitted by Proposers with Proposals

- A. Proposer’s Signature Declaration and Affidavit
- B. Disposition of Proposals
- C. Affirmative Action Plan
- D. Contractor Responsibility Ordinance Statement
- E. Equal Benefits Ordinance Statement
- F. Living Wage Ordinance (LWO) / Service Contractor Worker Retention Ordinance (SCWRO)
- G. Business Inclusion Program
- H. Municipal Lobbying Ordinance / Bidder Certification – CEC Form 50
- I. Form W-9, Request for Taxpayer Identification Number (TIN) and Certification

SECTION II – Compliance Documents to be submitted by Selected Proposer

- J. Americans with Disabilities Act Certification
- K. Business Tax Registration Certificate
- L. Certification of Compliance with Child Support Obligations
- M. Contractor Responsibility Ordinance – Pledge of Compliance
- N. City-Approved Proof of Insurance (*See separate exhibit attached to RFP*)
- O. City-Approved Performance Deposit (*See RFP for acceptable forms of deposit*)
- P. Los Angeles Residence Information
- Q. Living Wage Ordinance (LWO) / Service Contractor Worker Retention Ordinance (SCWRO) – Additional Forms
- R. Slavery Disclosure Affidavit



CITY OF LOS ANGELES
DEPARTMENT OF RECREATION AND PARKS

SECTION I

Compliance Documents to be submitted by Proposers with Proposals

PROPOSER'S SIGNATURE DECLARATION AND AFFIDAVIT

SECTION A**PROPOSER'S SIGNATURE DECLARATION AND AFFIDAVIT**

With each proposal, a statement shall be submitted and signed by the respondent under penalty of perjury that: The response is genuine, not a sham or collusive, the response is not made in the interest or on behalf of any person not named therein; the respondent has not directly or indirectly induced or solicited any person to submit a false or sham response or to refrain from responding; and, the respondent has not in any manner sought by collusion to secure an advantage over any other respondent.

INSTRUCTIONS:

- a. Sign and Notarize the Document
- b. Submit with the Bid/Proposal

Signatures:

Individual: (e.g., Individual dba [Name or Company], etc) – Individual must sign affidavit.

Partnership: At least ONE General Partner must sign the affidavit.

Corporation: It is preferred that the **PRESIDENT** and **SECRETARY** of the corporation sign the affidavit on behalf of the corporation, but a **VICE-PRESIDENT** may sign in the absence of the President and an Assistant Secretary or Treasurer may sign in the absence of the Secretary.

Note: An Authorized Agent may sign for a Corporation, provided the City is furnished a certified copy of the Board of Directors Resolution authorizing such person to execute the document on behalf of the corporation. An acknowledgement at the base of the Resolution must state it is unchanged, in force, and be signed by the Corporate Secretary with the current date.

AFFIDAVIT TO ACCOMPANY PROPOSALS

I/We, _____

being first duly sworn, deposes and states: That the undersigned

(Insert "Sole Owner", "General Partner", "President", "Secretary", or other proper title)

is of _____
(Name of firm / business entity)

Who submits herewith to City of Los Angeles the attached proposal:

Affiant deposes and states: That said proposal is genuine; that the same is not sham or collusive; that all statements of fact therein are true; that such proposal was not made in the interest or behalf of any person, partnership, company, association, organization or corporation not therein named or disclosed.

Affiant deposes and states: That the proposer has not directly or indirectly by agreement, communication or conference with anyone attempted to induce action prejudicial to the interests of the public body which is to award the contract, or of any other proposer, or anyone else interested in the proposed contract: that the proposer has not in any manner sought by collusion to secure for itself an advantage over any other proposer.

Affiant further deposes and states that prior to the public opening and reading of proposals the said proposer:

- (a) Did not, directly or indirectly, induce or solicit anyone else to submit a false or sham proposal;
- (b) Did not, directly or indirectly, collude, conspire, connive or agree with anyone else that said proposer or anyone else or fix the proposal price of said proposer or of anyone else, or to raise or fix any overhead, profit or cost element of its price or of that of anyone else;
- (c) Did not, directly or indirectly, submit its proposal price or any breakdown thereof, or the contents thereof, or divulge information or data relative thereto, to any corporation, partnership, company, association, organization, proposal depository, or to any member or agent thereof, or to any individual or group of individuals, except to the awarding authority or to any person or persons who have a partnership or other financial interest with said proposer in its business.

I understand and agree that any falsification in the affidavit will be grounds for rejection of this proposal or cancellation of any concession contract awarded pursuant to this proposal.

I hereby certify or declare under penalty of perjury under the laws of the State of California that the foregoing is true and correct.

STATE OF CALIFORNIA
COUNTY OF _____

Subscribed and sworn to before me this _____ day of _____
(Signature)

(Month / Year) (Title)

(Notary Public) (Date)

PROPOSALS WILL NOT BE CONSIDERED UNLESS THE AFFIDAVIT HEREON IS FULLY EXECUTED, INCLUDING THE CERTIFICATE OF THE NOTARY AND THE NOTARIAL SEAL

DISPOSITION OF PROPOSALS

SECTION B**DISPOSITION OF PROPOSALS**

All proposals submitted in response to the RFP shall become the property of the City of Los Angeles and a matter of public record. Proposers must identify all copyrighted material, trade secrets, or other proprietary information that they claim are exempt from disclosure under the Public Records Act, and indemnify and defend the City of Los Angeles for its refusal to disclose such material from person making a request therefore.

INSTRUCTIONS:

- a. Sign the Document
- b. Submit with the Bid/Proposal

Signatures:

The person signing must be authorized to bind the proposer.

Disposition of Proposals

All proposals submitted in response to the RFP shall become the property of the City of Los Angeles and a matter of public record. Proposers must identify all copyrighted materials, trade secrets, or other proprietary information that they claim are exempt from disclosure under the Public Records Act (California Code, Section 6250 et seq.)

In the event such an exemption is claimed, the proposer must state in the proposal that the proposer will defend any action brought against the City for its refusal to disclose such material, trade secret, or other proprietary information to any party making such a request. The proposer is required to state in the proposal that:

“The proposer will indemnify the City or Agency and hold it harmless from any claim or liability and defend any action brought against the City of Los Angeles for its refusal to disclose copyrighted material, trade secrets, or other proprietary information to any persons making a request therefore.”

Proposer’s obligations herein include, but are not limited to, all attorney’s fees (both in house and outside counsel), costs of litigation incurred by the City or its attorneys (including all actual costs incurred by the City, not merely those costs recoverable by a prevailing party, and specifically including costs of experts and consultants) as well as all damages or liability or any nature whatsoever arising out of any such suits, claims, and causes of action brought against the City, through and including any appellate proceedings. Proposer’s obligations to the City under this indemnification provision shall be due and payable on a monthly, on-going basis within thirty (30) days after each submission to Proposer of the City’s invoices for all fees and costs incurred by the City, as well as all damages or liability of any nature.

“I have read and understand the Disposition of Proposals and agree that the City of Los Angeles may release any materials and information contained in the proposal submitted by the undersigned’s firm in the event that the required hold harmless statement is not included in the Proposal.”

Signature of person authorized to bind proposer

Date

AFFIRMATIVE ACTION PLAN

SECTION C**AFFIRMATIVE ACTION PLAN**

Los Angeles Administrative Code (LAAC), Division 10, Chapter 1, Section 10.8 establishes a Nondiscrimination / Affirmative Action Program requirement for all vendors doing business with the City of Los Angeles.

Bidders/Proposers are advised that any contract awarded pursuant to this procurement process shall be subject to the applicable provisions of Los Angeles Administrative Code Section 10.8.2., Non-discrimination Clause.

Questions pertaining to this requirement should be directed to the Office of Contract Compliance at (213) 847-1922. Bidders/Proposers seeking additional information regarding the requirements of the City's Non-Discrimination Clause, Equal Employment Practices and Affirmative Action Program may visit the Bureau of Contract Administration's web site at <http://bca.lacity.org>.

INSTRUCTIONS:

- a. Non-construction services to or for the City for which the consideration is \$1,000 or more shall comply with the provisions of Los Angeles Administrative Code Sections 10.8.3., Equal Employment Practices Provisions. All Bidders/Proposers shall complete and upload the Non-Discrimination/Equal Employment Practices Certification (two [2] pages) available on the City of Los Angeles' Business Assistance Virtual Network (BAVN) residing at www.labavn.org at the time it registers on BAVN but no later than the time when an individual Bid/Proposal is submitted. However, Bidders/Proposers with Certifications previously uploaded to BAVN and verified by the Office of Contract Compliance (OCC) do not need to re-submit.
- b. Non-construction services to or for the City for which the consideration is \$100,000 or more shall comply with the provisions of Los Angeles Administrative Code Sections 10.8.4., Affirmative Action Program Provisions. All Bidders/Proposers shall complete and upload the City of Los Angeles Affirmative Action Plan (four [4] pages) available on the City of Los Angeles' Business Assistance Virtual Network (BAVN) residing at www.labavn.org at the time it registers on BAVN but no later than the time when an individual Bid/Proposal is submitted.
- c. Bidders/Proposers opting to submit their own Affirmative Action Plan may do so by uploading their Affirmative Action Plan onto the City's BAVN. Bidders/Proposers with current OCC approval for their Affirmative Action Plan do not need to re-submit unless the approval is 30 days or less from expiration.

Furthermore, subject subcontractors shall be required to submit the Non-Discrimination/Equal Employment Practices Certification and Affirmative Action Plan to the successful Bidder/Proposer prior to commencing work on the contract. The subcontractors' Non-Discrimination/Equal Employment Practices Certification(s) and Affirmative Action Plan(s) shall be retained by the successful Bidder/Proposer and shall be made available to the Office of Contract Compliance upon request.

Both the Non-Discrimination/Equal Employment Practices Affidavit and the City of Los Angeles Affirmative Action Plan Affidavit shall be effective for a period of twelve months from the date it is first uploaded onto the City's BAVN.

CONTRACTOR RESPONSIBILITY ORDINANCE STATEMENT

SECTION D

CONTRACTOR RESPONSIBILITY ORDINANCE STATEMENT

The Contractor Responsibility Ordinance (CRO) requires a determination, via the CRO questionnaire, that prospective contractors are responsible and capable of fully performing the work before a contract is awarded by the City of Los Angeles. Additional information may be found at the following website:

{ HYPERLINK "http://bca.lacity.org/index.cfm?nxt=soo&nxt_body=content_cro.cfm" }

INSTRUCTIONS:

- a. The questionnaire must be completed, appropriately signed, and submitted with the proposal (Pages 1 through 9).

CITY OF LOS ANGELES CONTRACTOR RESPONSIBILITY ORDINANCE (Los Angeles Administrative Code Section 10.40 et seq.)

1. What is the Contractor Responsibility Ordinance?

The Contractor Responsibility Ordinance (CRO) requires that each department make a determination as to whether prospective contractors are responsible and capable of fully performing the work before being awarding a City contract. The Ordinance also requires prospective contractors to complete a Responsibility Questionnaire that will be posted on the internet for 14 calendar days for public review.

2. When was the Ordinance adopted?

The City Council adopted the CRO on November 21, 2000. Regulations implementing the Ordinance were adopted on June 19, 2001.

3. Who is responsible for the administration and enforcement of the Ordinance?

Three departments were named as administrative agencies responsible for the administration of the CRO. Each Designated Administrative Agency (DAA) administers the Ordinance for a specific type of agreement. The three DAA's, the type of agreement each DAA is responsible for, and contact information for each DAA is provided in the table below.

Administrative Agency	Agreement Type	Contact Information
Public Works, BCA	Service	Russ Strazella (213) 580-5012
Public Works, BCA	Construction	Russ Struzella (213) 580-5012
General Services	Procurement	Raymond Richards (213) 485-4591

4. Are all service, procurement, and construction agreements subject to the CRO?

Generally, an agreement, including one processed as an Authorization for Expenditure (AFE) with a Letter of Agreement, is covered by the CRO if it meets one of the definitions below.

Service agreements: Agreements covered under the general category of a "service agreement" include:

- An agreement for \$25,000.00 or more and for at least three months in which a contractor will provide services to or for the City.
- An agreement for a lease or license of City property if the service to be performed on the property is something that City employees could perform.
- An agreement for the lease or license of City property that is in a location where a substantial number of the general public might visit.
- An agreement for the grant of City financial assistance for \$100,000 or more if the agreement is for the purpose of economic development or job growth. City financial

assistance may also include loans if certain conditions are met. (Refer to Sec. 10.40.0(b) of the CRO.)

Purchase agreements: Purchase agreements are covered if they are for \$100,000 or more. Agreements to purchase garments are covered if they are for \$25,000 or more.

Construction agreements: All construction agreements are covered, regardless of amount or term.

5. When did the Ordinance become applicable?

The Ordinance is being applied to Invitations for Bids (IFB) (including Requests for Proposals, Requests for Qualifications, "sole-sourced" contracts, and any other procurement process) released to the public **on or after September 4, 2001**. An agreement entered into as a result of an IFB released prior to that date is not subject to the CRO unless it is amended after September 4, 2001, and the amended agreement meets the definitions stated in the answer to Question #4 above.

6. If an IFB is subject to the CRO, what must a department do?

The department must inform prospective bidders/proposers that the CRO is applicable to the IFB. The department must also include the appropriate Responsibility Questionnaire for bidders/proposers to fill out. Depending on the type of contract to be awarded, one of three Questionnaires may be included in the IFB: Service; Procurement; and Construction.

7. What is a Responsibility Questionnaire?

The Responsibility Questionnaire asks for information about the bidder/proposer: business organization or structure; financial resources and responsibility; performance history; prior disputes; and history in complying with laws. Before a department awards a contract, the department will consider information contained in the Questionnaire as part of the review of a bidder/proposer's responsibility, as well as any information contained in the Office of Contract Compliance's Contractor Evaluation database [<http://caodocs.ci.la.ca.us/ContEval/>] regarding the proposer's prior performance on City contracts.

8. What must a bidder/proposer do when responding to an IFB?

If the IFB is subject to the CRO, the bidder/proposer must complete the Responsibility Questionnaire and return it to the City department with the bid/proposal. If a bidder/proposer does not submit a completed Questionnaire with the bid/proposal, the City department may consider the bidder/proposer to be non-responsive to the IFB and may disqualify the bidder/proposer from the rest of the IFB process.

9. Is a separate Questionnaire required for each IFB?

Unless the IFB is exempt, a separate Questionnaire must be submitted for each IFB to which a bidder/proposer responds.

10. What will the City do with the Questionnaire?

The department responsible for awarding the agreement will review the information contained in the submitted questionnaires, and if necessary, follow up with the bidder/proposer to clarify any information contained in the Questionnaire. The awarding authority will send the completed Questionnaires to the appropriate DAA. The DAA will post the Questionnaires on the City's Bidder/Contractor Responsibility website: www.lacity.org/bidresp. This posting also applies to "sole-sourced" contracts, so the completed Questionnaire from a proposed "sole-sourced" contractor must be forwarded to the appropriate DAA for posting.

11. How long will the Questionnaires be posted?

The Questionnaires will be posted on the internet for 14 calendar days. Unless an exemption applies, a department cannot award an agreement until the posting requirement has been met.

12. What happens during the 14 calendar-day posting period?

The general public will be able to review the Questionnaires posted. If, during the 14 calendar-day posting period, the DAA receives information that calls into question a bidder/proposer's responsibility, the DAA will investigate the matter. In that case, no agreement may be awarded until the DAA finishes its investigation. Information obtained during the investigation will be provided to the department to consider in its determination of a bidder/proposer's responsibility.

13. How does a department know that the posting requirement has been met?

The awarding department should complete the top portion of the Posting Verification Form and forward it to the DAA along with the Questionnaires. The DAA will complete the bottom portion of the Posting Verification Form and return it to the department when the posting requirement has been met.

14. Are contract amendments subject to the CRO?

If an agreement is amended after September 4, 2001, and the amended agreement meets the definitions stated in the answer to Question #4 above, it is subject to the CRO. Contractors do not have to submit a Questionnaire; however, the CRO Contract Language must be incorporated into the amended agreement.

15. After the agreement is awarded, or the agreement is amended, what does the CRO require the contractor to do?

The CRO requires a contractor to:

- Comply with all federal, state, and local laws in the performance of the contract, including but not limited to laws regarding health and safety, labor and employment, wage and hours, and licensing laws, which affect employees.

- Notify the awarding authority within 30 calendar days after receiving notice that any governmental agency has started an investigation into violations of, or has found that the contractor has violated, any federal, state, or local law in the performance of the contract..
- When applicable, provide the awarding authority, within 30 calendar days, updated responses to the Questionnaire if a change occurs that would affect the contractor's responsibility and ability to continue the agreement.
- Ensure that subcontractors working on the City agreement comply with all federal, state, and local laws in the performance of the agreement.
- Ensure that subcontractors working on the City agreement submit a Pledge of Compliance to comply with the CRO.

16. What happens if a contractor is found to be in violation of the Ordinance?

The DAA will notify the contractor that a violation has been found and give the contractor 10 calendar days to correct the violation. If the contractor fails to do so, the City may terminate the agreement and pursue all available contractual remedies. The City may also hold a non-responsibility hearing and debar the contractor from doing business with the City for five (5) years.

17. What about subcontractors?

Subcontractors are subject to the CRO, and the contractor must ensure that each of its subcontractors complies with the CRO. Subcontractors do not need to complete a Questionnaire, but they must submit to the awarding department a Pledge of Compliance with the Ordinance before they can start work on a City agreement.

18. What if a subcontractor is found to be in violation of the Ordinance?

Because the prime contractor is responsible for ensuring that all its subcontractors comply with the CRO, the sanctions listed in the answer to Question #16 may be applied to the prime contractor if the subcontractor does not correct the violation(s).

19. Are there any exemptions under the Ordinance?

Generally, two categories of exemptions exist under the CRO:

(1) Agreements exempt from all the CRO requirements:

- Contracts with a governmental entity such as the United States of America, the State of California, a county, city or public agency of such entities, or a public or quasi-public corporation located therein and declared by law to have such status.
- Contracts for the investment of trust moneys or agreements relating to the management of trust assets.
- Banking contracts entered into by the Treasurer pursuant to California Government Code Section 53630 et seq.

(2) Agreements that are only exempt from the requirement that a bidder/proposer submit a Questionnaire. The contractor must still comply with all other CRO provisions.

- Agreements awarded on the basis of emergency circumstances when the awarding authority finds that the City would suffer a financial loss or that City operations would be adversely impacted. This exemption is subject to approval by the DAA.
- Agreements for goods or services that are proprietary or available from only one source. This exemption is subject to approval by the DAA.
- Agreements awarded under the authority of Charter Sections 371(e)(5), (6), (7) or (8). The awarding authority must certify in writing that the contract is entered into in compliance with the requirements of those Charter sections.

20. Where can I obtain a copy of the Contractor Responsibility Ordinance and the Rules and Regulations?

All CRO-related information and documents can be found on the CRO website:
<http://www.lacity.org/bidresp>.

**CITY OF LOS ANGELES
RESPONSIBILITY QUESTIONNAIRE**

RESPONSES TO THE QUESTIONS CONTAINED IN THIS QUESTIONNAIRE MUST BE SUBMITTED ON THIS FORM. In responding to the Questionnaire, neither the City form, nor any of the questions contained therein, may be retyped, recreated, modified, altered, or changed in any way, in whole or in part. Bidders or Proposers that submit responses on a form that has been retyped, recreated, modified, altered, or changed in any way shall be deemed non-responsive.

The signatory of this Questionnaire guarantees the truth and accuracy of all statements and answers to the questions herein. Failure to complete and return this questionnaire, any false statements, or failure to answer (a) question(s) when required, may render the bid/proposal non-responsive. All responses must be typewritten or printed in ink. Where an explanation is required or where additional space is needed to explain an answer, use the Responsibility Questionnaire Attachments. Submit the completed form and all attachments to the awarding authority. Retain a copy of this completed form for future reference. Contractors must submit updated information to the awarding authority if changes have occurred that would render any of the responses inaccurate in any way. Updates must be submitted to the awarding authority within 30 days of the change(s).

A. CONTACT INFORMATION

CITY DEPARTMENT INFORMATION

City Department/Division Awarding Contract

City Contact Person

Phone

City Bid or Contract Number (if applicable) and Project Title

BIDDER/CONTRACTOR INFORMATION

Bidder/Proposer Business Name

Street Address

City

State

Zip

Contact Person, Title

Phone

Fax

TYPE OF SUBMISSION:

The Questionnaire being submitted is:

- An initial submission of a completed Questionnaire.
- An update of a prior Questionnaire dated ____/____/____.
- No change. I certify under penalty of perjury under the laws of the State of California that there has been no change to any of the responses since the last Responsibility Questionnaire dated ____/____/____ was submitted by the firm. Attach a copy of that Questionnaire and sign below.

Print Name, Title

Signature

Date

TOTAL NUMBER OF PAGES SUBMITTED, INCLUDING ALL ATTACHMENTS: _____

B. BUSINESS ORGANIZATION/STRUCTURE

Indicate the organizational structure of your firm. "Firm" includes a sole proprietorship, corporation, joint venture, consortium, association, or any combination thereof.

Corporation: Date incorporated: ____/____/____ State of incorporation: _____

List the corporation's current officers.

President: _____

Vice President: _____

Secretary: _____

Treasurer: _____

Check the box only if your firm is a publicly traded corporation.

List those who own 5% or more of the corporation's stocks. Use Attachment A if more space is needed. Publicly traded corporations need not list the owners of 5% or more of the corporation's stocks.

Limited Liability Company: Date of formation: ____/____/____ State of formation: _____

List members who own 5% or more of the company. Use Attachment A if more space is needed.

Partnership: Date formed: ____/____/____ State of formation: _____

List all partners in your firm. Use Attachment A if more space is needed.

Sole Proprietorship: Date started: ____/____/____

List any firm(s) that you have been associated with as an owner, partner, or officer for the last five years. Use Attachment A if more space is needed. Do not include ownership of stock in a publicly traded company in your response to this question.

Joint Venture: Date formed: ____/____/____

List: (1) each firm that is a member of the joint venture and (2) the percentage of ownership the firm will have in the joint venture. Use Attachment A if more space is needed. **Each member of the Joint Venture must complete a separate Questionnaire for the Joint Venture's submission to be considered as responsive to the invitation.**

C. OWNERSHIP AND NAME CHANGES

1. Is your firm a subsidiary, parent, holding company, or affiliate of another firm?

Yes No

If **Yes**, explain on Attachment A the relationship between your firm and the associated firms. Include information about an affiliated firm only if one firm owns 50% or more of another firm, or if an owner, partner or officer of your firm holds a similar position in another firm.

2. Has any of the firm's owners, partners, or officers operated a similar business in the past five years?

Yes No

If **Yes**, list on Attachment A the names and addresses of all such businesses, and the person who operated the business. Include information about a similar business only if an owner, partner or officer of your firm holds a similar position in another firm.

3. Has the firm changed names in the past five years?

Yes No

If **Yes**, list on Attachment A all prior names, addresses, and the dates they were used. Explain the reason for each name change in the last five years.

4. Are any of your firm's licenses held in the name of a corporation or partnership?

Yes No

If Yes, list on Attachment A the name of the corporation or partnership that actually holds the license.

Bidders/Contractors must continue on to Section D and answer all remaining questions contained in this Questionnaire.

The responses to the remaining questions in this Questionnaire will not be posted on the internet but will be made available to the public for review upon request. Contact the appropriate Designated Administrative Agency.

D. FINANCIAL RESOURCES AND RESPONSIBILITY

5. Is your firm now, or has it ever been at any time in the last five years, the debtor in a bankruptcy case?

Yes No

If **Yes**, explain on Attachment B the circumstances surrounding each instance.

6. Is your company in the process of, or in negotiations toward, being sold?

Yes No

If **Yes**, explain the circumstances on Attachment B.

E. PERFORMANCE HISTORY

7. How many years has your firm been in business? _____ Years.

8. Has your firm ever held any contracts with the City of Los Angeles or any of its departments?

Yes No

If, **Yes**, list on an Attachment B all contracts your firm has had with the City of Los Angeles for the last 10 years. For each contract listed in response to this question, include: (a) entity name; (b) purpose of contract; (c) total cost; (d) starting date; and (e) ending date.

9. List on Attachment B all contracts your firm has had with any private or governmental entity (other than the City of Los Angeles) over the last five years that are similar to the work to be performed on the contract for which you are bidding or proposing. For each contract listed in response to this question, include: (a) entity name; (b) purpose of contract; (c) total cost; (d) starting date; and (e) ending date.

Check the box if you have not had any similar contracts in the last five years

10. In the past five years, has a governmental or private entity or individual terminated your firm's contract prior to completion of the contract?

Yes No

If **Yes**, explain on Attachment B the circumstances surrounding each instance.

11. In the past five years, has your firm used any subcontractor to perform work on a government contract when you knew that the subcontractor had been debarred by a governmental entity?

Yes No

If **Yes**, explain on Attachment B the circumstances surrounding each instance.

12. In the past five years, has your firm been debarred or determined to be a non-responsible bidder or contractor?

Yes No

If **Yes**, explain on Attachment B the circumstances surrounding each instance.

F. DISPUTES

13. In the past five years, has your firm been the defendant in court on a matter related to any of the following issues? For parts (a) and (b) below, check **Yes** even if the matter proceeded to arbitration without court litigation. For part (c), check **Yes** only if the matter proceeded to court litigation. If you answer **Yes** to any of the questions below, explain the circumstances surrounding each instance on Attachment B. You must include the following in your response: the name of the plaintiffs in each court case, the specific causes of action in each case; the date each case was filed; and the disposition/current status of each case.

(a) Payment to subcontractors?

Yes **No**

(b) Work performance on a contract?

Yes **No**

(c) Employment-related litigation brought by an employee?

Yes **No**

14. Does your firm have any outstanding judgements pending against it?

Yes **No**

If **Yes**, explain on Attachment B the circumstances surrounding each instance.

15. In the past five years, has your firm been assessed liquidated damages on a contract?

Yes **No**

If **Yes**, explain on Attachment B the circumstances surrounding each instance and identify all such projects, the amount assessed and paid, and the name and address of the project owner.

G. COMPLIANCE

16. In the past five years, has your firm or any of its owners, partners or officers, ever been investigated, cited, assessed any penalties, or been found to have violated any laws, rules, or regulations enforced or administered, by any of the governmental entities listed on Attachment C (Page 9)? For this question, the term "owner" does not include owners of stock in your firm if your firm is a publicly traded corporation.

Yes **No**

If **Yes**, explain on Attachment B the circumstances surrounding each instance, including the entity that was involved, the dates of such instances, and the outcome.

17. If a license is required to perform any services provided by your firm, in the past five years, has your firm, or any person employed by your firm, been investigated, cited, assessed any penalties, subject to any disciplinary action by a licensing agency, or found to have violated any licensing laws?

Yes **No**

If **Yes**, explain on Attachment B the circumstances surrounding each instance in the last five years.

18. In the past five years, has your firm, any of its owners, partners, or officers, ever been penalized or given a letter of warning by the City of Los Angeles for failing to obtain authorization from the City for the substitution of a Minority-owned (MBE), Women-owned (WBE), or Other (OBE) business enterprise?

Yes **No**

If **Yes**, explain on Attachment B the circumstances surrounding each instance in the last five years.

H. BUSINESS INTEGRITY

19. For questions (a), (b), and (c) below, check **Yes** if the situation applies to your firm. For these questions, the term "firm" includes any owners, partners, or officers in the firm. The term "owner" does not include owners of stock in your firm if the firm is a publicly traded corporation. If you check **Yes** to any of the questions below, explain on Attachment B the circumstances surrounding each instance.

(a) Is a governmental entity or public utility currently investigating your firm for making (a) false claim(s) or material misrepresentation(s)?

Yes **No**

(b) In the past five years, has a governmental entity or public utility alleged or determined that your firm made (a) false claim(s) or material misrepresentation(s)?

Yes **No**

(c) In the past five years, has your firm been convicted or found liable in a civil suit for, making (a) false claim(s) or material misrepresentation(s) to any governmental entity or public utility?

Yes **No**

20. In the past five years, has your firm or any of its owners or officers been convicted of a crime involving the bidding of a government contract, the awarding of a government contract, the performance of a government contract, or the crime of fraud, theft, embezzlement, perjury, bribery? For this question, the term "owner" does not include those who own stock in a publicly traded corporation.

Yes **No**

If **Yes**, explain on Attachment B the circumstances surrounding each instance.

CERTIFICATION UNDER PENALTY OF PERJURY

I certify under penalty of perjury under the laws of the State of California that I have read and understand the questions contained in this questionnaire and the responses contained on all Attachments. I further certify that I have provided full and complete answers to each question, and that all information provided in response to this Questionnaire is true and accurate to the best of my knowledge and belief.

Print Name, Title

Signature

Date

ATTACHMENT A FOR SECTIONS A THROUGH C

Where additional information or an explanation is required, use the space below to provide the information or explanation. Information submitted on this sheet must be typewritten or printed in ink. Include the number of the question for which you are submitting additional information. Information submitted on this Attachment in response to Questions in Sections A through C will be posted on the internet for public review. Make copies of this Attachment if additional pages are needed.

Page _____

ATTACHMENT B FOR SECTIONS D THROUGH H

Where additional information or an explanation is required, use the space below to provide the information or explanation. Information submitted on this sheet must be typewritten or printed in ink. Include the number of the question for which you are submitting additional information. Information submitted on this Attachment in response to Questions in Sections D through H will not be posted on the internet but will be made available to the public for review upon request. Make copies of this Attachment if additional pages are needed.

Page _____

ATTACHMENT C: GOVERNMENTAL ENTITIES FOR QUESTION NO. 16

Check **Yes** in response to Question No. 16 if your firm or any of its owners, partners or officers, have ever been investigated, cited, assessed any penalties, or found to have violated any laws, rules, or regulations enforced or administered, by any of the governmental entities listed below (or any of its subdivisions), including but not limited to those examples specified below. The term “owner” does not include owners of stock in your firm if your firm is a publicly traded corporation. If you answered **Yes**, provide an explanation on Attachment B of the circumstances surrounding each instance, including the entity involved, the dates of such instances, and the outcome.

FEDERAL ENTITIES**Federal Department of Labor**

- American with Disabilities Act
- Immigration Reform and Control Act
- Family Medical Leave Act
- Fair Labor Standards Act
- Davis-Bacon and laws covering wage requirements for federal government contract workers
- Migrant and Seasonal Agricultural Workers Protection Act
- Immigration and Naturalization Act
- Occupational Safety and Health Act
- anti-discrimination provisions applicable to government contractors and subcontractors
- whistleblower protection laws

Federal Department of Justice

- Civil Rights Act
- American with Disabilities Act
- Immigration Reform and Control Act of 1986
- bankruptcy fraud and abuse

Federal Department of Housing and Urban Development (HUD)

- anti-discrimination provisions in federally subsidized/assisted/sponsored housing programs
- prevailing wage requirements applicable to HUD related programs

Federal Environmental Protection Agency

- Environmental Protection Act

National Labor Relations Board

- National Labor Relations Act

Federal Equal Employment Opportunity Commission

- Civil Rights Act
- Equal Pay Act
- Age Discrimination in Employment Act
- Rehabilitation Act
- Americans with Disabilities Act

STATE ENTITIES**California's Department of Industrial Relations**

- wage and labor standards, and licensing and registration
- occupational safety and health standards
- workers' compensation self insurance plans
- Workers' Compensation Act
- wage, hour, and working standards for apprentices
- any provision of the California Labor Code

California's Department of Fair Employment and Housing

- California Fair Employment and Housing Act
- Unruh Civil Rights Act
- Ralph Civil Rights Act

California Department of Consumer Affairs

- licensing, registration, and certification requirements
- occupational licensing requirements administered and/or enforced by any of the Department's boards, including the Contractors' State Licensing Board

California's Department of Justice**LOCAL ENTITIES**

City of Los Angeles or any of its subdivisions for violations of any law, ordinance, code, rule, or regulation administered and/or enforced by the City, including any letters of warning or sanctions issued by the City of Los Angeles for an unauthorized substitution of subcontractors, or unauthorized reductions in dollar amounts subcontracted.

OTHERS

Any other federal, state, local governmental entity for violation of any other federal, state, or local law or regulation relating to wages, labor, or other terms and conditions of employment.

EQUAL BENEFITS ORDINANCE STATEMENT

SECTION E**EQUAL BENEFITS ORDINANCE STATEMENT**

The Equal Benefits Ordinance (EBO) requires that any contract awarded pursuant to this procurement process shall be subject to the applicable provisions of Los Angeles Administrative Code Section 10.8.2.1, Equal Benefits Ordinance (EBO).

Bidders/Proposers seeking additional information regarding the requirements of the Equal Benefits Ordinance may visit the Bureau of Contract Administration's web site at www.bca.lacity.org.

INSTRUCTIONS:

- a. The selected bidder/proposer shall complete and upload the Equal Benefits Ordinance Affidavit (two [2] pages) available on the City of Los Angeles' Business Assistance Virtual Network (BAVN) residing at www.labavn.org at the time it registers on BAVN, but no later than the submittal due date designated by the Awarding Authority, and prior to award of a City contract valued at \$5,000. The Equal Benefits Ordinance Affidavit shall be effective for a period of twelve months from the date it is first uploaded onto the City's BAVN. Bidders/Proposers do not need to submit supporting documentation with their bids or proposals. However, the City may request supporting documentation to verify that the benefits are provided equally as specified on the Equal Benefits Ordinance Affidavit.

**LIVING WAGE ORDINANCE AND SERVICE CONTRACT
WORKER RETENTION ORDINANCE**

SECTION F
LIVING WAGE ORDINANCE
AND
SERVICE CONTRACT WORKER RETENTION ORDINANCE

Unless approved for an exemption, contractors under contracts primarily for the furnishing of services to or for the City and that involve an expenditure in excess of \$25,000 and a contract term of at least three (3) months, lessees and licensees of City property, and certain recipients of City financial assistance, shall comply with the provisions of Los Angeles Administrative Code Section 10.37 et seq., Living Wage Ordinance and 10.36 et seq. Service Contractor Worker Retention Ordinance. Additional information may be found at the following websites:

{ HYPERLINK "http://bca.lacity.org/index.cfm?nxt=lco&nxt_body=content_lwo.cfm" }

{ HYPERLINK "http://bca.lacity.org/index.cfm?nxt=soo&nxt_body=content_scwro.cfm" }

INSTRUCTIONS:

If applying for an exemption, complete and submit the appropriate exemption forms with the proposal; if no exemption is claimed, do not submit the forms with the proposal.

**CITY OF LOS ANGELES
LIVING WAGE ORDINANCE
(Los Angeles Administrative Code Section 10.37 et seq.)**

1. What is the Living Wage Ordinance?

The Living Wage Ordinance (LWO) requires employers who have agreements with the City to pay their employees at least a minimum “living wage” and to provide certain benefits. If the agreement is subject to the LWO, the employer must do the following:

- Pay employees working on the subject agreement a wage rate that is at least equal to the “living wage” rate. The “living wage” is adjusted annually and becomes effective July 1 of each year. Employers can obtain information about the living wage rate currently in effect by going to Department of Public Works, Bureau of Contract Administration, Office of Contract Compliance (OCC) website at www.lacity.org/bca/OCCmain.html.
- Provide employees with at least 12 paid days off per year for sick leave, vacation, or personal necessity; and at least 10 unpaid sick days off per year.
- Tell employees who make less than \$12.00 per hour that they may qualify for the federal Earned Income Tax Credit and provide them with the forms required to apply for the credit.
- Cooperate with the City by providing access to the work site and to payroll and related documents so that the City can determine if the employer is complying with the LWO.
- Pledge to comply with federal laws prohibiting an employer from retaliating against employees for union organizing.
- Not retaliate against any employee who makes claims about non-compliance with the LWO.

2. When was the Ordinance adopted?

The LWO was adopted in May, 1997 and amended in January, 1999.

3. What types of agreements are subject to the Ordinance?

Generally, the LWO covers the following types of agreements:

- An agreement in an amount over \$25,000.00 and for at least three months in which an employer will provide services to or for the City.
- An agreement for the lease or license of City property if the service being performed on the property is something that City employees would otherwise do.
- An agreement for the lease or license of City property that is in a location where a substantial number of the general public might visit.
- An agreement in which the City gives financial assistance for the purpose of promoting economic development or job growth.
- An agreement in which the City determines that applying the LWO would be in the best interest of the City.

4. Is an agreement subject to the LWO if it was entered into before May, 1997?

Agreements executed after May, 1997 are subject to the LWO. An agreement entered into before May, 1997 may become subject to LWO if it is later amended or modified in order to add time or money to the original agreement.

5. Are there any requirements that would apply to an employer who does not have an agreement with City that is subject to the LWO?

All employers are required to comply with the LWO's prohibition against retaliation, even if the employer does not have an agreement with the City that is subject to the Ordinance.

6. Are all employees covered by the Ordinance?

Intentionally left blank 8/18/06

7. Are an employer's subcontractors subject to the requirements of the Ordinance?

A subcontractor may be covered by the Ordinance if the subcontractor performs work on the subject agreement. If so, the subcontractor must also comply with the requirements of the LWO, including all reporting requirements. The prime contractor is responsible for the making sure that the subcontractor complies with the LWO.

8. What happens if an employer is found to be in violation of the Ordinance?

Payments due may be withheld. Also, the employer may be deemed to be in material breach of the agreement. When that happens, the City may take the following steps:

- Terminate the agreement and pursue all available contractual remedies.
- Debar the employer from doing business with the City for three (3) years or until all penalties and restitution have been fully paid, whichever occurs last.
- Bring a lawsuit against the employer for all unpaid wages and health benefit premiums and/or seek a fine of up to one hundred dollars (\$100.00) for each day the violation remains uncorrected.

9. What if a subcontractor is found to be in violation of the Ordinance?

Because the prime contractor is responsible for making sure that all its subcontractors comply with the LWO, the sanctions listed in answer #8 may be applied to the prime contractor if the subcontractor does not correct the violation(s).

10. What can an employee do if an employer is in violation of the Ordinance?

The employee can submit a complaint to the Office Contract Compliance which will investigate the complaint. Also, the employee can bring his or her own lawsuit against the employer for:

- Back pay for failing to pay the correct wages or correct health benefit premiums.
- Reinstatement and back pay for retaliation.
- Triple the amount of the back pay that is owed if the violation was found by the court to be willful.

11. Are there any exemptions available under the Ordinance?

An employer may apply for an exemption based on the following categories:

- Service agreements that are less than 3 months or \$25,000 or less.
- Agreements for the purchase of goods, property, or the leasing of property (with City as the lessee).
- Construction contracts that do not meet the definition of a service agreement.
- Employees who are required to have an occupational license in order to provide services to or for the City are exempt.
- Employers who are party to a collective bargaining agreement (CBA) that has language stating that the CBA shall supersede the LWO.
- Financial assistance recipients who meet the requirements stated in Section 10.37.1(c) of the LWO.
- Employers (contractors, subcontractors, financial assistance recipients) organized under IRS Code, Section 501(c)(3) whose chief executive officer's hourly wage rate is less than eight times the hourly wage rate of the lowest paid worker are be exempt. However, this exemption does not apply to child care workers.
- Lessees or licensees who have no more than a total of seven employees and who have annual gross revenue of less than \$454, 016 (effective July 1, 2009). The qualifying annual gross revenue is adjusted every July.
- One-person contractors, lessees, licensees or financial assistance recipients who employ no workers.
- Agreements that involve other governmental entities.

12. Who is responsible for the administration and enforcement of the Ordinance?

The Department of Public Works, Bureau of Contract Administration, Office of Contract Compliance, located at 1149 S. Broadway Street, Suite 300, Los Angeles, CA 90015. For additional information, please call (213) 847-2625, or go to the Office of Contract Compliance website at <http://bca.lacity.org>.

LIVING WAGE ORDINANCE STATUTORY EXEMPTIONS

Living Wage Ordinance (LWO) statutory exemptions are now divided into the following three categories:

1. Exemptions that do not require approval from the Department of Public Works, Bureau of Contract Administration, Office of Contract Compliance (OCC).
 2. Exemptions that do not require OCC approval but require a Contractor Certification of Exemption.
 3. Exemptions that require submission of an Application for Exemption and OCC approval of the Application.
1. **The following exemptions do not require OCC approval or any Contractor Certification**: Departments only need to indicate the exemption in the appropriate category on the LWO Departmental Determination of Coverage Form.
 - a. **Less than three months OR less than \$25,000 (LAAC 10.37.1(j))**. Service contracts or Authority for Expenditures that do not meet these thresholds are not covered by the LWO.
 - b. **Other governmental entities (LAAC 10.37.1(g))**. Agreements with other governmental entities such as Los Angeles County, the State of California, or the University of California, are not covered by the LWO. Subcontractors to these entities are also not covered by the LWO.
 - c. **Purchase of goods, property, or the leasing of property, with the City as lessee (LAAC 10.37.1(j))**. Such contracts are categorically exempt from the LWO unless they include a service component that is more than just incidental (regular and recurring services is required). Examples of such categorically exempt contracts include contracts to purchase office supplies or to lease space to be occupied by City departments.
 - d. **Construction contracts, not conforming to the definition of a service contract (LAAC 10.37.1(j))**. Such contracts are categorically exempt from the LWO. Examples include construction of buildings and infrastructure.
 - e. **City financial assistance not meeting thresholds (LAAC 10.37.1(c))**. Agreements to provide a contractor with City financial assistance (which typically mean grants or loans provided at interest rates that are lower than the Applicable Federal Rate) are categorically exempt from the LWO if they meet both of the following:
 - (1) The assistance given in a 12-month period is below \$1,000,000 AND less than \$100,000 per year.
 - (2) The assistance is not for economic development or job growth.
 - f. **Business Improvement Districts (BID) (LWO Regulation #11)**. Service agreements are categorically exempt from the LWO if the services are funded with the BID's assessment money collected by the City after the formation of the BID. Service contracts in which City money is used to hire firms to help in forming the BID remain subject to the LWO unless the contractor otherwise qualifies for an exemption.
 2. **The following exemption categories do not require OCC approval, but the contractor must still submit a Contractor Certification of Exemption from Living Wage (OCC/LW-13)**. No OCC approval is required for the exemption to be valid. However, the department must include the Contractor Certification of Exemption with the contract.
 - a. **501(c)(3) Non-profit organizations (LAAC 10.37.1(g))**: Employers (contractors, subcontractors, financial assistance recipients) organized under IRS Code Section 501(c)(3) are exempt from the LWO if the hourly wage rate of the corporation's highest paid employee is less than eight times the hourly wage rate of the corporation's lowest paid worker. However, the exemption does not extend to Child Care Workers as defined in the LWO Rules and Regulations (an employee "whose work on an agreement involves the care or supervision of children 12 years of age and under."). A copy of the IRS 501(c)(3) Exemption Letter will be required.
 - b. **One-person contractors with no employees (LAAC 10.37.1(f))**: Contractors, lessees, licensees or financial assistance recipients who employ no workers are exempt from the LWO.

LIVING WAGE ORDINANCE STATUTORY EXEMPTIONS (Continued)**3. The following exemption categories require submission of an application for exemption and OCC approval of the application to be valid.**

- a. Collective bargaining agreements (CBA) that supersede the LWO (LAAC 10.37.12):** Contractors whose employees are covered by a CBA that supersede the requirements of the LWO are not subject to the LWO. A copy of the CBA with the superseding language or a letter from the union indicating that the union has agreed to allow the CBA to supersede the LWO will be required to be submitted. Example: Labor agreement between parking contractor and a labor union with language that wages and benefits in the CBA shall supersede the LWO. Contractors must use the LWO Application for Non-Coverage or Exemption form (Form OCC/LW-10) and submit a copy of the CBA or a letter from the union.
- b. Occupational license (LAAC 10.37.1(f)):** Employees required to possess an occupational license in order to provide the services under the City agreement are not subject to the LWO. However, only the individual employees who are required to possess an occupational license are exempt. Employees who work on the City contract and are not required to possess an occupational license remain subject to the LWO. Example: Under California Labor Code Sections 7375 – 7380, a person must be licensed by the State of California in order to inspect and certify cranes and derricks used in lifting services. Contractors must use the LWO Application for Non-Coverage or Exemption form (Form OCC/LW-10) and submit a listing of the employees who possess occupational licenses and a copy of the licenses.
- c. Small business exemptions for Public Lessees/Licensees (LAAC 10.37.1(i)):** Small business that lease property from the City may apply for OCC approval for LWO exemption if the lessee or licensee: (1) employs no more than a total of seven employees; and (2) has annual gross revenues of less than \$454,016 (adjusted July 1, 2009). This applies only to lessees with lease agreements executed after February 24, 2001, and to amendments executed after February 24, 2001 that add monies or extend term. Use the Application for “Small Business” Exemption (Form OCC/LW-20) and submit the application with the documents requested on that form.
- d. City financial assistance agreements that exceed the LWO monetary thresholds may apply for one of the exemptions below.** Applicants and departments should refer to Regulation #3(c) for the requirements and the documents that must be submitted with the LWO Application for Non-Coverage or Exemption (OCC/LWO-10).
- (1) The City financial assistance recipient (CFAR) is in its first year of operation (LAAC 10.37.1(c)).
 - (2) The CFAR employs fewer than five employees (LAAC 10.37.1(c)).
 - (3) The CFAR would face undue hardship because it employs the long-term unemployed or provides trainee positions to prepare employees for permanent positions (LAAC 10.37.1(c)). REQUIRES COUNCIL APPROVAL.

LWO –DEPARTMENTAL EXEMPTION APPLICATION

EXEMPTIONS THAT REQUIRE AWARDING DEPARTMENT APPROVAL

This application for exemption must be submitted along with your bid or proposal to the AWARDING DEPARTMENT. INCOMPLETE SUBMISSIONS WILL BE RETURNED.

Los Angeles Administrative Code 10.37, the Living Wage Ordinance (LWO), presumes all City contractors (including service contractors, subcontractors, financial assistance recipients, lessees, licensees, sublessees and sublicensees) are subject to the LWO unless an exemption applies.

TO BE FILLED OUT BY THE CONTRACTOR:
1. Company Name: _____ Phone Number: _____
2. Company Address: _____
3. Are you a Subcontractor? <input type="checkbox"/> Yes <input type="checkbox"/> No If YES, state the name of your Prime Contractor: _____
4. Type of Service Provided: _____

EXEMPTION INFORMATION:
CHECK OFF ONE BOX BELOW THAT BEST DESCRIBES THE TYPE OF EXEMPTION YOU ARE APPLYING FOR AND ATTACH THE SUPPORTING DOCUMENTATION LISTED ON THE RIGHT:

EXEMPTION	SUPPORTING DOCUMENTATION REQUIRED
<input type="checkbox"/> 501(c)(3) Non-Profit Organizations: <ul style="list-style-type: none"> ▪ A corporation organized under 501(c)(3) of the IRS Code qualifies for an exemption from the LWO if the highest paid employee makes less than eight times the hourly wage of the lowest paid employee. ▪ The exemption is valid for all employees except Child Care Workers. ▪ Therefore, even if a 501(c)(3) organization meets the salary test, Child Care Workers performing work on the City agreement must still be provided with the LWO required wage and time off benefits. ▪ Under the LWO's Rules and Regulations, a Child Care Worker is an employee "whose work on an agreement involves the care or supervision of children 12 years of age and under." ▪ This is read broadly so that the term would include, for example, tutors working with children 12 or under. 	<ol style="list-style-type: none"> 1. ATTACH a copy of your 501(c)(3) letter from the IRS. 2. ANSWER the following questions: <ol style="list-style-type: none"> A. STATE the hourly wage of HIGHEST paid employee in the organization: \$ _____ B. STATE the hourly wage of LOWEST paid employee in the organization: \$ _____ C. MULTIPLY B by 8: \$ _____ 3. Based on Question 2 above, is A less than C? <input type="checkbox"/> YES <input type="checkbox"/> NO If NO, your company is NOT eligible for an exemption. If YES, sign and submit this application for final approval. 4. Will there be any Child Care Workers (as defined by the LWO Regulations) working on this Agreement? <input type="checkbox"/> YES <input type="checkbox"/> NO 5. Fill & Submit LW-18 Subcontractor Information Form.
<input type="checkbox"/> One-Person Contractors: Contractors that have no employees are exempt from the LWO. If you have employees in the future, you must comply with the Ordinance.	Fill and Submit the LW-18 Form.

I declare under penalty of perjury under the laws of the State of California that: (1) I am authorized to bind the entity listed above; (2) the information provided on this form is true and correct to the best of my knowledge; and (3) the entity qualifies for exemption from the LWO on the basis indicated above. By signing below, I further agree that **should the entity listed above cease to qualify** for an exemption because of a change in salary structure, non-profit status, the hiring of employees, or any other reason, **the entity will notify the Awarding Department and the OCC of such change and comply with the LWO's wage and time off requirements.**

Print Name of Person Completing This Form	Signature of Person Completing This Form
Title	Date
Phone #	

ANY APPROVAL OF THIS APPLICATION EXEMPTS ONLY THE LISTED CONTRACTOR FROM THE LWO DURING THE PERFORMANCE OF THIS CONTRACT. A SUBCONTRACTOR PERFORMING WORK ON THIS CONTRACT IS NOT EXEMPT UNLESS THE OFFICE OF CONTRACT COMPLIANCE HAS APPROVED A SEPARATE EXEMPTION FOR THE INDIVIDUAL SUBCONTRACTOR.

AWARDING DEPARTMENT USE ONLY:			
Dept: _____	Dept Contact: _____	Contact Phone: _____	Contract #: _____
Approved / Not Approved – Reason: _____			
By Analyst: _____		Date: _____	

LWO – OCC NON-COVERAGE/EXEMPTION APPLICATION

OCC DETERMINATION/APPROVAL REQUIRED

RFP EXHIBIT D

This application for non-coverage/exemption must be submitted by the Contractor along with its bid or proposal to the AWARDING DEPARTMENT. Awarding Departments may also apply for an exemption for OCC approval. **INCOMPLETE SUBMISSIONS WILL BE RETURNED.**

Los Angeles Administrative Code 10.37, the Living Wage Ordinance (LWO), presumes all City contractors (including service contractors, subcontractors, financial assistance recipients, lessees, licensees, sublessees and sublicensees) are subject to the LWO unless an exemption applies.

CONTRACTOR INFORMATION:

1. Company Name: _____ Phone Number: _____
2. Company Address: _____
3. Are you a Subcontractor? Yes No If YES, state the name of your Prime Contractor:

4. Type of Service Provided: _____

NON-COVERAGE INFORMATION:

TO BE REQUESTED BY AWARDING DEPARTMENTS OR CONTRACTORS

REQUEST FOR NON-COVERAGE DETERMINATION	SUPPORTING DOCUMENTATION REQUIRED
<input type="checkbox"/> Per Section 10.37.13 of the LWO, contractors may request a determination of non-coverage on any basis allowed by this article, including, but not limited to: non-coverage, for failure to satisfy definition of "City financial assistance recipient", "public lease/license", or "service contract".	A <i>detailed</i> memorandum explaining the basis of the request, which may include, but is not limited to: the terms of a city financial assistance agreement, purpose of the contract, location, and work performed. OCC may request further information to issue a determination.

EXEMPTION INFORMATION:

CHECK OFF ONE BOX BELOW THAT BEST DESCRIBES THE TYPE OF EXEMPTION YOU ARE APPLYING FOR AND ATTACH THE SUPPORTING DOCUMENTATION LISTED ON THE RIGHT:

TO BE REQUESTED BY AWARDING DEPARTMENTS ONLY

EXEMPTION	SUPPORTING DOCUMENTATION REQUIRED
<input type="checkbox"/> Grant Funded Services, provided that the grant funding agency indicates in writing that the provisions of the Ordinances should not apply.	Provide a copy of grant-funding agency's determination to the OCC.

TO BE REQUESTED BY CONTRACTORS ONLY

EXEMPTION	SUPPORTING DOCUMENTATION REQUIRED
<input type="checkbox"/> Collective bargaining agreement with supersession language - (LAAC 10.37.12): Contractors who are party to a collective bargaining agreement (CBA) which contains specific language indicating that the CBA will supersede the LWO may receive an exemption as to the employees covered under the CBA.	A copy of the CBA with the superseding language clearly marked OR A letter from the union stating that the union has agreed to allow the CBA to supersede the LWO.
<input type="checkbox"/> Occupational license required - (LAAC 10.37.1(f)): Only the individual employees who are required to possess an Occupational license to provide services to or for the City are exempt.	A listing of the employees required to possess occupational licenses to perform services to or for the City AND Copies of each of these employees' occupational licenses.

By signing, the contractor certifies under penalty of perjury under the laws of the State of California that the information submitted in support of this application is true and correct to the best of the contractor's knowledge.

Print Name of Person (Contractor) Completing This Form

Signature of Person (Contractor) Completing This Form

Title

Phone #

Date

ANY DETERMINATION/APPROVAL IS APPLICABLE ONLY TO THE LISTED CONTRACTOR FROM THE LWO DURING THE PERFORMANCE OF THIS CONTRACT. A SUBCONTRACTOR PERFORMING WORK ON THIS CONTRACT IS NOT EXEMPT UNLESS THE OFFICE OF CONTRACT COMPLIANCE HAS APPROVED A SEPARATE APPLICATION FOR THE INDIVIDUAL SUBCONTRACTOR.

AWARDING DEPARTMENT USE ONLY:

Dept: _____ Dept Contact: _____ Contact Phone: _____ Contract #: _____

OCC USE ONLY:

Approved / Not Approved – Reason: _____

By OCC Analyst: _____

Date: _____

CITY OF LOS ANGELES
SERVICE CONTRACTOR WORKER RETENTION ORDINANCE
(Los Angeles Administrative Code Section 10.36 et seq.)

1. What is the Service Contractor Worker Retention Ordinance?

The Service Contractor Worker Retention Ordinance (SCWRO), effective May, 1996, requires a successor contractor and its subcontractors to retain for a 90-day period certain employees who worked for the terminated contractor or its subcontractors for at least 12 months. (See also Question #7 regarding which employees are covered.)

2. What is a successor contractor?

A successor contractor is one who has been awarded an agreement to provide services to or for the City that are similar to those that were provided under a recently terminated agreement.

3. What types of agreements are covered by the Ordinance?

The SCWRO covers the following types of agreements:

- For services in an amount over \$25,000.00 and for at least three months.
- In which the primary purpose is to provide services to or for the City (including leases and licenses).
- In which the City provides financial assistance for the purpose of promoting economic development or job growth.

4. What does the Ordinance require a terminated contractor to do?

The SCWRO requires the terminated contractor to provide the awarding authority with the names, addresses, dates of hire, hourly wage, and job classes of each employee who worked on the City agreement for that terminated contractor or its subcontractor. The awarding authority will provide the information to the successor contractor.

5. What does the Ordinance require a successor contractor to do?

The Ordinance requires the successor contractor to:

- Offer employment and retain for a 90-day period the employees who worked for at least 12 months for the terminated contractor or its subcontractors.
- Not discharge the employees retained under the SCWRO without cause during the 90-day period.
- Perform a written performance evaluation of each employee retained under the SCWRO at the end of the 90-day period.

6. Do the employees retained under the Ordinance receive any additional protection?

Employees retained under the SCWRO are employed under the terms and conditions of the successor contractor or as required by law. However, if the agreement the employees are working under is subject to Living Wage Ordinance (LWO), the employees must be paid the wage rate and be provided the benefits required by LWO.

7. Does the successor contractor have to retain all the prior contractor's employees?

The SCWRO covers only employees who meet all of the following requirements:

- Earn less than \$15.00 per hour.
- Primary job is in the City working on or under the City agreement.
- Worked for the terminated contractor or its subcontractor for the preceding 12 months or longer.
- Not a managerial, supervisory, or confidential employee; or an employee required to possess an occupational license.

8. What if the successor contractor determines that fewer employees are required to provide the services than were required by the prior contractor?

The names of the affected employees will be placed in order by seniority within each job classification. The successor contractor is required to retain employees based on seniority. The names of employees not retained will be placed on a preferential hiring list from which the successor contractor must use for subsequent hires.

9. What happens if an employee is discharged in violation of the Ordinance?

The employee may bring a lawsuit against the successor contractor. The employee can also submit a complaint to the Department of Public Works, Bureau of Contract Administration, Office of Contract Compliance which will investigate the complaint.

10. What if a contractor is found to be in violation of the Ordinance?

The City may terminate the agreement or pursue other legal remedies.

11. Who is responsible for administering and enforcing the Ordinance?

The Department of Public Works, Bureau of Contract Administration, Office of Contract Compliance, located at 1149 S. Broadway St., Suite 300, Los Angeles, CA 90015. For additional information, please call (213) 847-2625, or go to the Office of Contract Compliance web site at <http://bca.lacity.org>.

BUSINESS INCLUSION PROGRAM

SECTION G**BUSINESS INCLUSION PROGRAM**

Established by Mayor's Executive Directive No. 14, this program requires all respondents to Requests for Bids (RFB), Requests for Proposals (RFPs), and Requests for Qualifications (RFQs) to perform subcontractor outreach to all available MBE/WBE/SBE/EBE/DVBE/OBE firms which could perform a portion of the scope of work required in the respective RFB, RFP, or RFQ. As proof of the respondent's outreach efforts, the respondent is required to perform the Business Inclusion Program Outreach on the Business Assistance Virtual Network (BAVN), www.labavn.org

INSTRUCTIONS:

- a. All proposers must perform and submit the Business Inclusion Program Outreach as described in the following instructions.

**CITY OF LOS ANGELES BUSINESS INCLUSION PROGRAM (BIP)
FOR A REQUEST FOR PROPOSAL (RFP)**

Performance of a BIP outreach to Minority Business Enterprises (MBE), Women Business Enterprises (WBE), Small Business Enterprises (SBE), Emerging Business Enterprises (EBE), Disabled Veteran Business Enterprises (DVBE), and Other Business Enterprises (OBE) subconsultants must be completed on the Business Assistance Virtual Network (BAVN), www.labavn.org.

All BIP outreach documentation must be submitted on the BAVN by 4:30 p.m. on the first calendar day following the day of the RFP response submittal deadline.

The Recreation and Parks anticipated levels of

MBE Participation:	<u>See RFP</u>
WBE Participation:	<u>See RFP</u>
SBE Participation:	<u>See RFP</u>
EBE Participation:	<u>See RFP</u>
DVBE Participation:	<u>See RFP</u>

NOTE: BIP outreach information and/or assistance may be obtained through the Contract Coordinator listed in the RFP.

**CITY OF LOS ANGELES' POLICY
BUSINESS INCLUSION PROGRAM (BIP) FOR A REQUEST FOR PROPOSAL (RFP)**

SUMMARY

This policy sets forth the City of Los Angeles' rules and procedures to be followed by respondents on advertised personal services contracts in regards to the City's BIP outreach requirements. In general, this policy provides that respondents for contracts must demonstrate compliance with the indicators relating to an active outreach program to obtain participation by MBEs, WBEs, SBEs, EBEs, DVBEs, and OBEs. Failure to demonstrate an outreach on the BAVN to comply with the indicators will render the bid non-responsive.

A. GENERAL

This policy statement explains how the City's BIP will be administered within the Awarding Authority for personal services contracts. The Awarding Authority is committed to ensuring full and equitable participation by minority, women, small, emerging, disabled veteran, and other businesses in the provision of all goods and services to the Department on a contractual basis. The BIP is set forth in this policy Statement. Respondents to the Awarding Authority shall be fully informed concerning the requirements of this Program. **Failure to comply with the City's BIP outreach requirements will render the response non-responsive and result in its rejection.**

B. DEFINITIONS

1. Minority or Women Business Enterprise (MBE or WBE): For the purpose of this program, Minority or Women Business Enterprise shall mean a business enterprise that meets both of the following criteria:
 - a. A business that is at least 51 percent owned by one or more minority persons or women, in the case of any business whose stock is publicly held, at least 51 percent of the stock is owned by one or more minority persons or women; and
 - b. A business whose management and daily business operations are controlled by one or more minority persons or women.
2. Small Business Enterprise (SBE): For the purpose of this program, Small Business Enterprise shall mean a business enterprise that meets the following criteria:
 - a. A business (personal or professional services, manufacturer, supplier, vendor) whose three (3) year average annual gross revenues does not exceed \$7 million.
 - b. A business (construction contractors) whose three (3) year average annual gross revenues does not exceed \$14 million.
3. Emerging Business Enterprise (EBE): For the purpose of this program, Emerging Business Enterprise shall mean a business enterprise whose three (3) year average annual gross revenues does not exceed \$3.5 million.

4. Disabled Veteran Business Enterprise (DVBE): For the purpose of this program, Disabled Veteran Business Enterprise shall mean a business enterprise that meets the following criteria:
 - a. A business that is at least 51 percent owned by one or more disabled veterans.
 - b. A business whose daily business operations must be managed and controlled by one or more disabled veterans.
5. Other Business Enterprise (OBE): For the purpose of this program, Other Business Enterprise shall mean any business enterprise which either does not otherwise qualify or has not been certified as a Minority, Women, Small, Emerging, and/or Disabled Veteran Business Enterprise.
6. Minority person: For the purpose of this program, the term "Minority person" shall mean African Americans; Hispanic Americans; Native Americans (including American Indians, Eskimos, Aleuts, and Native Hawaiians); Asian-Pacific Americans (including persons whose origins are from Japan, China, Taiwan, Korea, Vietnam, Laos, Cambodia, the Philippines, Samoa, Guam, the United States Trust Territories of the Pacific, Northern Marianas); and Subcontinent Asian Americans (including persons whose origins are from India, Pakistan and Bangladesh).
7. Disabled Veteran: For the purpose of this program, the term "Disabled Veteran" shall mean a veteran of the U.S. military, naval, or air service; the veteran must have a service-connected disability of at least 10% or more; and the veteran must reside in California.
8. Certification must be current **on the date the Awarding Authority awards a contract for the project** if credit is to be allowed towards the anticipated levels of MBE, WBE, SBE, EBE, and/or DVBE participation on this contract.
 - a. Certification as a Minority or Women Business Enterprise: an MBE/WBE must be certified by 1) City of Los Angeles, Bureau of Contract Administration; 2) State of California Department of Transportation (CalTrans); 3) Los Angeles County Metropolitan Transportation Authority (Metro); 4) Southern California Minority Business Development Council (SCMBDC) for MBE certifications only; or 5) any certifying agency that is a part of the State of California Unified Certification Program (CUCP) so long as the certification meets all of the City of Los Angeles' MBE/WBE certification requirements.

Applications for certification and directories of MBE/WBE certified firms are available at the following locations:

- 1) City of Los Angeles
 Bureau of Contract Administration, Office of Contract Compliance
 1149 S. Broadway, Suite 300, Los Angeles, CA 90015
 Telephone: (213) 847-2684 FAX: (213) 847-2777
 Internet address: <http://www.lacity.org/BCA>

- 2) CalTrans
 Caltrans Division of Procurement and Contracts/Material and Distribution Branch/Publication Unit
 1900 Royal Oaks Drive, Sacramento, CA 95815
 To order a directory, call (916) 445-3520
 Internet address: <http://www.dot.ca.gov/hq/bep/>
- 3) Los Angeles County Metropolitan Transportation Authority
 Equal Opportunity Department
 1 Gateway Plaza, Los Angeles, CA 90012
 Telephone: (213) 922-2600 FAX: (213) 922-7660
 Internet address: <http://www.mta.net>
- 4) Southern California Minority Business Development Council, Inc. (for a fee)
 800 W. 6th Street, Suite 850, Los Angeles, CA 90017
 Telephone: (213) 689-6960 Fax: (213) 689-1707
 Internet address: <http://www.scmdbdc.org>
- b. Certification as a Small or Emerging Business Enterprise: An SBE or EBE firm must be certified by either: 1) City of Los Angeles, Bureau of Contract Administration; or 2) State of California, Office of Small Business & Disabled Veterans Business Enterprise Services so long as the certification meets all of the City of Los Angeles' SBE or EBE certification criteria. Note: The State of California does not offer EBE certifications. For the purposes of this program, the State's Microbusiness certification will be considered synonymous with the City's EBE certification.
- c. Certification as a Disabled Veteran Business Enterprise: A DVBE must be certified by State of California, Office of Small Business & Disabled Veterans Business Enterprise Services.
9. Business Inclusion Program Outreach Documentation: The respondent must take affirmative steps prior to submission of their RFP response to ensure that a maximum effort is made to recruit subconsultants. Minority, women, small, emerging, disabled veteran owned and controlled businesses must be considered along with other business enterprises whenever possible as sources of subconsulting services. Affirmative steps for BIP Outreach Documentation are outlined in Paragraph C herein. The BIP Outreach Documentation must be submitted as described in Paragraph C herein. Failure to submit the BIP Outreach Documentation will render the response non-responsive.
10. Subcontract: For the purpose of this program, the term "Subcontract" denotes an agreement between the prime Consultant and an individual, firm or corporation for the performance of a particular portion(s) of the work which the prime Consultant has obligated itself.
11. Subconsultant: An individual, firm, or corporation having a direct contract with the consultant for the performance of a part of the work which is proposed to be constructed or done under the contract or permit, including the furnishing of all labor, materials, or

equipment. For the purposes of this Program, a subconsultant may also be referred to as a subcontractor.

12. Vendor and/or supplier: A firm that owns, operates or maintains a store, warehouse, or other establishment in which the materials or supplies required for the performance of the contract are bought, kept in stock, and regularly sold to the public in the usual course of business. The firm must engage in, as its principal business, and its own name, the purchase and sale of the products in question. A vendor and/or supplier of bulk items such as steel, cement, stone and petroleum products need not keep such products in stock, if it owns or operates distribution equipment.
13. Manufacturer: A firm that operates or maintains a factory or establishment that produces on the premises the materials or supplies obtained by the contractor.
14. Broker: A firm that charges for providing a bona fide service, such as professional, technical, consultant or managerial services and assistance in the procurement of essential personnel, facilities, equipment, insurance or bonds, materials or supplies required for performance of the contract. The fee or commission is to be reasonable and not excessive as compared with fees customarily allowed for similar services.
15. Participation Recognition: This applies to recognition as an MBE, WBE, SBE, EBE, DVBE.
 - a. All listed MBE, WBE, SBE, EBE, and/or DVBE firms must be certified as defined under Paragraph B, Definitions, Item 4, on the date the Awarding Authority awards a contract for the project before credit may be allowed toward the respective MBE, WBE, SBE, EBE, and/or DVBE pledged participation level.
 - b. Work performed by a MBE, WBE, SBE, EBE, and/or DVBE prime consultant will not be a consideration when determining a prime consultant's BIP Outreach. The prime consultant will be required to make a BIP Outreach to obtain reasonable anticipated MBE, WBE, SBE, EBE, and/or DVBE participation levels through subconsulting or materials and supplies acquisition.
 - c. Recognition for materials and/or supplies is limited to 60 percent of the amount to be paid to the vendor for such materials/supplies in computing the pledged levels of MBE, WBE, SBE, EBE, and/or DVBE participation, unless the vendor manufactures or substantially alters the materials/supplies.
 - d. MBE, WBE, SBE, EBE, and/or DVBE credit for brokers required for performance of the contract is limited to the reasonable fee or commission charged, as not considered excessive, as compared with fees customarily allowed for similar services.
 - e. A firm which qualifies as both a MBE and a WBE will be credited as either MBE participation or as WBE participation, but will not be credited for both. However, a MBE and/or WBE firm may also receive SBE, EBE and/or DVBE credit if so qualified.

- f. A listed MBE, WBE, SBE, EBE, and/or DVBE firm must be potentially available to perform a commercially useful function, i.e., must be potentially responsible for the execution of a distinct element of the work and potentially available to carry out its responsibility by performing, managing and supervising the work.
- g. MBE/WBE credit shall not be given to a Joint Venture partner listed as a subconsultant by a Joint Venture respondent.
- h. A SBE, EBE, DVBE prime consultant shall receive pledged participation credit for the work performed by its own workforce.

C. **BIP OUTREACH DOCUMENTATION**

It is the policy of the City of Los Angeles to provide Minority Business Enterprises (MBEs), Women Business Enterprises (WBEs), Small Business Enterprises (SBEs), Emerging Business Enterprises (EBEs), Disabled Veteran Business Enterprises (DVBEs), and all Other Business Enterprises (OBEs) an equal opportunity to participate in the performance of City contracts. In order to maximize this participation while minimizing the administrative impact on city staff and RFP respondents alike, the Mayor's Office has developed a Business Inclusion Program (BIP). The BIP requires City departments to set anticipated participation levels based on the opportunities presented in their advertised contracts and department's achievement of its annual goals. A respondent's BIP Outreach to MBEs, WBEs, SBEs, EBEs, DVBEs, and OBEs shall be determined by their compliance with the following BIP Outreach process which will be performed on the City's Business Assistance Virtual Network (BAVN). The BAVN can be accessed by going to the City's Webpage (<http://www.lacity.org>) and linking onto "Bids, RFPs & Grants" or directly at www.labavn.org. Failure to meet the anticipated MBE, WBE, SBE, EBE, and/or DVBE participation levels will not by itself be the basis for disqualification or determination of noncompliance with this policy. **However, failure to comply with the BIP Outreach documentation requirements as described in this section will render the RFP response non-responsive and will result in its rejection.** *Compliance with the BIP Outreach requirements is required even if the proposer has achieved the anticipated MBE, WBE, SBE, EBE, and DVBE participation levels.* Adequacy of a bidder's BIP Outreach will be determined by the Awarding Authority after consideration of the indicators of BIP Outreach as set forth below.

Any technical difficulties while utilizing the BAVN should be reported immediately using the following steps:

1. Email BAVN Support at support@labavn.org.
2. Email the Contract Coordinator listed in the RFP.
3. If you are not contacted within 15 minutes during normal City working hours (7:00 a.m. to 4:30 p.m. Monday-Friday), call the Contract Coordinator listed in the RFP.

If the above procedures are not followed as stipulated, incomplete outreach and/or incomplete documentation may not be accepted.

Each indicator (2-6) is evaluated on a pass/fail basis. All indicators (2-6) must be passed to be deemed responsive. Only BIP Outreach documentation submitted under the bidders name will be evaluated. Therefore submission by a third party will result in the bidder being deemed non-responsive.

1	LEVEL OF ANTICIPATED MBE, WBE, SBE, EBE, and DVBE PARTICIPATION
---	--

The proposer has performed a BIP Outreach in an attempt to obtain potential subconsultant participation by MBEs, WBEs, SBEs, EBEs, DVBEs and OBEs which could be expected by the Board to produce a reasonable level of participation by interested business enterprises, including the MBE, WBE, SBE, EBE and DVBE anticipated percentages set forth in the RFP and to have the proposer meet the subconsulting expectations for the project.

2	ATTENDED PRE-BID MEETING
---	---------------------------------

The proposer attended the pre-proposal meeting scheduled by the Project Manager to inform all proposers of the requirements for the project for which the contract will be awarded. This requirement may be waived if the proposer certifies it is informed as to those project requirements and has participated in a City-sponsored or City-approved matchmaking event in the prior 12 months.

Required Documentation: An employee of the proposer's company must attend the pre-submittal meeting scheduled for this project. Credit may not be given if the employee arrives late or fails to sign the pre-submittal meeting attendance roster. This requirement will be waived if the proposer both certifies in writing that it is informed as to the BIP Outreach requirements for the project and has participated in a City-sponsored or City-approved matchmaking event in the prior 12 months as is evidenced by the event attendance documents.

Note: If the RFP states that the pre-submittal meeting is mandatory, then attendance at the pre-submittal meeting is the only way to pass this indicator.

3	SUFFICIENT WORK IDENTIFIED FOR SUBCONSULTANTS
---	--

The proposer has identified the minimum number, as determined by the Awarding Authority, of specific items of work that will be performed by subconsultants. This will ensure an opportunity for subconsultant participation among MBEs, WBEs, SBEs, EBEs, DVBEs, and OBEs.

Required Documentation: Outreach via e-mail in the selected potential work items. This outreach must be performed using the BAVN's BIP Outreach system. The outreach must be to potential MBE, WBE, SBE, EBE, DVBE, and OBE subconsultants who are currently registered on the BAVN. Failure of the proposer to outreach in all of the potential work items selected by the City as potential subconsulting work items may result in the RFP response being deemed non-responsive.

Note: City staff will access the BAVN and verify compliance with this indicator after the RFP submission deadline.

4	WRITTEN NOTICES TO SUBCONSULTANTS
---	--

All notifications must be provided utilizing BAVN, and made not less than **fifteen (15) calendar days** prior to the date the Prime Bid/Proposal is required to be submitted. In all instances, proposers must document that invitations for subcontracting bids were sent to available MBEs, WBEs, SBEs, EBEs, DVBEs and OBEs for each item of work to be performed.

Required Documentation: E-mail notification in each of the selected potential work items to potentially available MBEs, WBEs, SBEs, EBEs, DVBEs and OBEs for each anticipated work item to be performed. The notification must be performed using the BAVN's BIP Outreach system. The notification must be to potential subcontractants currently registered on the BAVN. If the proposer is aware of a potential subcontractant that is not currently registered on the BAVN, it is the proposer's responsibility to encourage the potential subcontractant to become registered so that the proposer can include them as part of their outreach. Letters must contain areas of work anticipated to be subconsulted, City of Los Angeles project name, name of the proposer, and contact person's name, address, and telephone number. Proposers are required to send notifications to a sufficient number of firms comprised of MBEs, WBEs, SBEs, EBEs, DVBEs and OBEs in each potential work item chosen, as determined by the City. What is considered sufficient will be determined by the total number of potential subcontractants in each specific work item.

The City will determine each work area by the North American Industry Classification System (NAICS) code. The following table shows the sufficient number of MBE, WBE, SBE, EBE, DVBE and OBE subcontractors that need to be notified for each work area.

# of Subcontractors in NAICS Code	% Prime Must Notify	Number Prime Must Notify
1-10	100%	1-10
11-20	80%	9-16
21-50	60%	13-30
51-100	40%	21-40
101-200	25%	26-50
>200	10%	20+

A proposer's failure to utilize this notification function will result in their RFP response being deemed non-responsive.

Note: Proposers will not be able to utilize the BAVN's BIP Outreach notification function if there are less than fifteen (15) calendar days prior to the RFP response submittal deadline. In utilizing the BAVN's notification function, proposers will receive a message if they have failed to outreach to a sufficient number of firms when they go to view their summary sheet. Proposers will be given an opportunity to include their own customized statements when utilizing the notification function. However, the City will take into consideration the wording and may deem a proposer non-responsive if the wording is perceived to seriously limit potential subcontractant

responses. City staff will access the BAVN and verify compliance with this indicator after the RFP submission deadline. Proposers are encouraged to print their BIP Outreach summary sheet prior to logging out as documented proof of their progress.

5	PLANS, SPECIFICATIONS AND REQUIREMENTS
---	---

The proposer provided interested potential subconsultants with information about the availability of plans, specifications, and requirements for the selected subconsulting work.

Required Documentation: Include in Indicator 4, information detailing how, where and when the proposer will make the required information available to interested potential subconsultants. The notification must be performed using the BAVN's BIP Outreach system.

Note: For purposes of RFPs, making a copy of the RFP available to potential subconsultants will meet this requirement. At the time a proposer utilizes the BAVN's BIP Outreach notification function, the required information will automatically be included in the notification. Proposers will not be able to utilize the BAVN's BIP Outreach notification function if there are less than fifteen (15) calendar days prior to the RFP response submittal deadline. City staff will access the BAVN and verify compliance with this indicator after the RFP submission deadline.

6	NEGOTIATED IN GOOD FAITH
---	---------------------------------

The proposer has responded to every unsolicited offer sent by a Registered Subcontractor using BAVN and has evaluated in good faith bids or proposals submitted by interested MBEs, WBEs, SBEs, EBEs, DVBEs, and OBEs. Proposers must not unjustifiably reject as unsatisfactory a bid or proposal offered by a Registered Subcontractor, as determined by the Awarding Authority. The proposer must submit a list of all subcontractors for each item of work, including dollar amounts of potential work for MBEs, WBEs, SBEs, EBEs, DVBEs, and OBEs, and a copy of any and all bids or proposals received. This list must include an explanation of the evaluation that led to the bid or proposal being rejected and the explanation must have been communicated to the subcontractor using BAVN.

Required Documentation:

- a) Schedule A MBE/WBE/SBE/EBE/DVBE/OBE Subconsultants Information Form;
- b) An online Summary Sheet organized by work area, listing the following:
 - 1) The responses and/or bids received;
 - 2) The name of the subconsultant who submitted the bid/quote;
 - 3) A brief reason given for selection/non-selection as a subconsultant;
- c) Copies of all potential MBE/WBE/SBE/EBE/DVBE/OBE bids or quotes received must be submitted prior to award of a contract by the City;

The reasons for selection/non-selection should be included in the notes section of the online Summary Sheet. If the proposer elects to perform a listed work area with its own forces, they must include a bid/quote for comparison purposes and an explanation must be provided and included on the summary sheet. **All bids/quotes received, regardless of whether or not the proposer outreached to the subconsultant, must be submitted and included on the on-line Summary**

Sheet. To that extent, the City expects the proposer to submit a bid from each subconsultant listed on the online Summary Sheet, including those listed on the proposer's Schedule A. **All potential subcontractors with whom the bidder has had contact outside of the BAVN must be documented on the online Summary Sheet.**

The summary sheet must be performed using the BAVN's BIP Outreach system and must be submitted by 4:30 p.m. on the first calendar day following the day of the RFP response submittal deadline. If a bid/quote is submitted by a firm that is not registered with the BAVN, the proposer is required to add that firm to their summary sheet. A proposer's failure to utilize the BAVN's summary sheet function will result in their RFP response being deemed non-responsive.

Note: Staff will request copies of all of the bids/quotes received as part of the BIP Outreach evaluation process. Proposers must have a bid/quote from each potential subconsultant listed on their Schedule A prior to submission of the Schedule A. The submission of the Schedule A is outlined in G herein. Proposers are encouraged to submit all of their bids/quotes with their RFP response submittal. Proposers will not be able to edit their summary sheet on the BAVN's BIP Outreach summary sheet function after 4:30 p.m. on the first calendar day following the day of the RFP response submittal deadline. City staff will access the BAVN and verify compliance with the summary sheet provision of this indicator after the RFP submission deadline. Proposers are required to have each of the subconsultants on their Schedule A registered on the BAVN prior to being awarded the contract.

7

BOND, LINES OF CREDIT, AND INSURANCE ASSISTANCE

Each notification by the proposer shall also include an offer of assistance to interested potential MBEs, WBEs, SBEs, EBEs, DVBEs, and OBEs in obtaining bonds, lines of credit, and insurance required by the Awarding Authority or proposer.

Required Documentation: Include in Indicator 4, information about the proposer's efforts to assist with bonds, lines of credit and insurance. The notification must be performed using the BAVN's BIP Outreach system.

Note: At the time a proposer utilizes the BAVN's BIP Outreach notification function, the required information will automatically be included in the notification. Proposers will not be able to utilize the BAVN's BIP Outreach notification function if there are less than fifteen (15) calendar days prior to the RFP response submittal deadline. Proposers will be given an opportunity to include their own customized statements when utilizing the notification function. However, the City will take into consideration the wording and may deem a proposer non-responsive if the wording seriously limits potential subconsultant responses or is deemed contrary to the intent of this indicator. City staff will access the BAVN and verify compliance with this indicator after the RFP submission deadline.

The proposer shall submit completed BIP Outreach documentation either via the BAVN's BIP Outreach system or prior to award, as specified for each indicator. The Awarding Authority in its review of the BIP Outreach documentation may request additional information to validate and/or clarify that the BIP Outreach submission was adequate. Any additional information submitted after the response due date and time will be treated at a higher level of scrutiny and may require

third Party documentation in order to substantiate its authenticity. Such information shall be submitted promptly upon request by the Awarding Authority.

D. AWARD OF CONTRACT

The Awarding Authority reserves the right to reject any and all RFP responses. The award of a contract will be to the responsive, responsible proposer whose proposal complies with all requirements prescribed herein. This includes compliance with the required Business Inclusion Program Outreach. A positive and adequate demonstration to the satisfaction of the Awarding Authority that a BIP Outreach to include MBE/WBE/SBE/EBE/DVBE/OBE subconsultants' participation was made is a condition for eligibility for award of the contract.

In the event that the Awarding Authority considers awarding away from a proposer because of the proposer's failure to supply adequate BIP Outreach documentation, the Awarding Authority shall afford the proposer an opportunity to present further evidence to the Awarding Authority prior to a public hearing of the proposer's BIP Outreach evaluation.

E. SUBCONSULTANT SUBSTITUTION

In addition to the requirements set forth in the provisions pertaining to the listing of subconsultants, the following shall apply for the purpose of this program:

1. Substitution During Contract Duration: The contract award requires that the level of all subconsultant participation shall be maintained throughout the duration of the contract. To this extent, any unapproved reduction in the listed subcontract amount will be considered an unauthorized substitution.
 - a. The Consultant shall request approval of the Awarding Authority for all substitutions of bid-listed (Schedule A) subconsultants.
 - b. The request shall be in writing and submitted to the designated Project Manager for the Awarding Authority. The request shall give the reason for the substitution, the name of the subconsultant and the name of the replacement.
2. MBE/WBE/SBE/EBE/DVBE/OBE Subconsultant Substitution: The Awarding Authority requires that whenever the Consultant seeks to substitute a bid-listed (Schedule A) subconsultant, the Consultant must make a BIP Outreach to replace the subconsultant.
 - a. The Consultant shall contact some of each of the following: certified MBE, certified WBE, certified SBE, certified EBE, certified DVBE, and OBE sub-bid prospects from each trade for which sub-bid/subconsulting work is available and document the following for submittal:
 - 1) Name of company contacted; contact person and telephone number; date and time of contact.
 - 2) Response for each item of work which was solicited, including dollar amounts.

- 3) Reason for selection or rejection of sub-bid prospect.
 - 4) In the event that the Consultant is unable to find some certified MBE, certified WBE, certified SBE, certified EBE, certified DVBE, and OBE sub-bid prospects for each trade, the Consultant should contact the Office of Contract Compliance at (213) 847-2684 for assistance prior to certifying under penalty of perjury that it was unable to fully meet this requirement.
3. In the event that a subcontract is reduced due to a project change that will not be specified in a change order, the Consultant shall request approval for reducing the subcontract by documenting the following for submittal:
- a. The name of the company for which the subcontract reduction is requested and the dollar amount of the reduction.
 - b. The reason for the reduction. Specific details should be given in order for the Consultant's request to be processed promptly.
 - c. The Consultant shall submit all documentation to the Awarding Authority's Project Manager.

F. SUB-AGREEMENT FALSIFICATION

Falsification or misrepresentation of a sub-agreement as to company name, contract amount and/or actual work to be done by the sub-bidder/subconsultant will result in sanctions set forth in provisions pertaining to listing of subconsultants.

G. SUBMITTAL DOCUMENTS

1. MBE/WBE/SBE/EBE/DVBE/OBE Subcontractors Information Form (Schedule A)

Proposers shall submit with their proposal the MBE/WBE/SBE/EBE/DVBE/OBE Subcontractors Information Form, provided here in as Schedule A. The proposer shall list itself and the names and addresses of all firms to be used with a complete description of work or supplies to be provided by each, and the description of work to be performed.

2. MBE/WBE/SBE/EBE/DVBE/OBE Utilization Profile (Schedule B)

During the term of the contract, the consultant must submit the MBE/WBE/SBE/EBE/DVBE/OBE Utilization Profile (Schedule B) when submitting the Monthly Remittance Advice to the City.

3. Final Subcontracting Report (Schedule C)

Upon completion of the project, a summary of these records shall be prepared on the "Final Subcontracting Report" form (Schedule C) and certified correct by the

consultant or its authorized representative. The completed form shall be furnished to the Awarding Authority within 15 working days after completion of the contract.

H. RESPONSIBILITY FOR IMPLEMENTATION AND MONITORING

The Awarding Authority which acts as the City's Project Manager for the resulting contract will be the responsible entity for proper implementation and monitoring of the policy.

I. AWARD OF CONTRACT

Nothing herein restricts the discretion of the Awarding Authority to reject all proposals in accordance with Charter Section 371.

**SCHEDULE A
CITY OF LOS ANGELES
MBE/WBE/SBE/EBE/DVBE/OBE SUBCONTRACTORS INFORMATION FORM**

(NOTE: COPY THIS PAGE AND ADD ADDITIONAL SHEETS AS NECESSARY, SIGN ALL SHEETS)

Project Title

Proposer	Address
Contact Person	Phone/Fax

LIST OF ALL SUBCONSULTANTS (SERVICE PROVIDERS/SUPPLIERS/ETC.)				
NAME, ADDRESS, TELEPHONE NO. OF SUBCONSULTANT	DESCRIPTION OF WORK OR SUPPLY	MBE/WBE/SBE/EBE/DVBE/OBE	CALTRANS/CITY/MTA CERT. NO.	DOLLAR VALUE OF SUBCONTRACT

PERCENTAGE OF MBE/WBE/SBE/EBE/DVBE/OBE PARTICIPATION		
	DOLLARS	PERCENT
TOTAL MBE AMOUNT	\$	%
TOTAL WBE AMOUNT	\$	%
TOTAL SBE AMOUNT	\$	%
TOTAL EBE AMOUNT	\$	%
TOTAL DVBE AMOUNT	\$	%
TOTAL OBE AMOUNT	\$	%
BASE BID AMOUNT	\$	

Signature of Person Completing this Form

Printed Name of Person Completing this Form

Title **Date**

MUST BE SUBMITTED WITH PROPOSAL

**SCHEDULE B
CITY OF LOS ANGELES
MBE/WBE/SBE/EBE/DVBE/OBE UTILIZATION PROFILE**

Project Title	Contract No.
----------------------	---------------------

Consultant	Address
-------------------	----------------

Contact Person	Phone/Fax
-----------------------	------------------

CONTRACT AMOUNT (INCLUDING AMENDMENTS)	THIS INVOICE AMOUNT	INVOICED TO DATE AMOUNT (INCLUDE THIS INVOICE)

MBE/WBE/SBE/EBE/DVBE/OBE SUBCONTRACTORS (LIST ALL SUBS)

NAME OF SUBCONTRACTOR	MBE/WBE/ SBE/EBE/ DVBE/OBE	ORIGINAL SUBCONTRACT AMOUNT	THIS INVOICE (AMOUNT NOW DUE)	INVOICED TO DATE (INCLUDE THIS INVOICE)	SCHEDULED PARTICIPATION TO DATE

CURRENT PERCENTAGE OF MBE/WBE/SBE/EBE/DVBE/OBE PARTICIPATION TO DATE			Signature of Person Completing this Form: _____
	DOLLARS	PERCENT	
TOTAL MBE PARTICIPATION	\$	%	Printed Name of Person Completing this Form: _____ Title: _____ Date: _____
TOTAL WBE PARTICIPATION	\$	%	
TOTAL SBE PARTICIPATION	\$	%	
TOTAL EBE PARTICIPATON	\$	%	
TOTAL DVBE PARTICIPATION	\$	%	
TOTAL OBE PARTICIPATION	\$	%	

**SCHEDULE C
CITY OF LOS ANGELES
FINAL SUBCONTRACTING REPORT**

Project Title		Contract No.
Company Name	Address	
Contact Person		Phone

Name, Address, Telephone No. of all Subconsultants Listed on Schedule B	Description of Work or Supply	MBE/WBE/SBE/EBE/DVBE/OBE	Original Dollar Value of Subcontract	Actual Dollar Value of Subcontract*

* If the actual dollar value differs from the original dollar value, explain the differences and give details.

	Total Dollars	Achieved Levels	Pledged Levels		Total Dollars	Achieved Levels	Pledged Levels
MBE Participation				WBE Participation			
SBE Participation				EBE Participation			
DVBE Participation				OBE Participation			

Signature of Person Completing this Form

Printed Name

Title

Date

SUBMIT WITHIN 15 DAYS OF PROJECT COMPLETION

MUNICIPAL LOBBYING ORDINANCE (MLO)

SECTION H**MUNICIPAL LOBBYING ORDINANCE (MLO)**

The City's Municipal Lobbying Ordinance (Ord No. 169916) requires certain individuals and entities to register with the City Ethics Commission and requires public disclosure of certain lobbying activities, including money received and spent. Additionally, for all construction contracts, public leases, or licenses of any value and duration; goods or service contracts with a value greater than \$25,000 and a term of at least three (3) months, each bidder/proposer must submit with its bid a certification, on a form (CEC Form 50) proscribed by the City Ethics Commission, that the bidder acknowledges and agrees to comply with the disclosure requirements and prohibitions established in the Los Angeles Municipal Lobbying Ordinance, if the bidder qualifies as a lobbying entity. A copy of the ordinance can be found at:

http://ethics.lacity.org/pdf/laws/law_mlo.pdf

INSTRUCTIONS:

- a. All proposers must complete the enclosed Bidder Certification form (CEC Form 50) and submit with the proposal.



City Ethics Commission
200 N Spring Street
City Hall — 24th Floor
Los Angeles, CA 90012
Mail Stop 129
(213) 978-1960

Bidder Certification CEC Form 50

*This form must be submitted to the awarding authority with your bid
or proposal for the contract noted below. Please write legibly.*

Original filing Amended filing (original signed on _____; last amendment signed on _____)

Bid/Contract/BAVN Number:

Awarding Authority (Department):

Name of Bidder:

Phone:

Address:

Email:

CERTIFICATION

I certify the following on my own behalf or on behalf of the entity named above, which I am authorized to represent:

- A. I am a person or entity that is applying for a contract with the City of Los Angeles.
- B. The contract for which I am applying is an agreement for one of the following:
1. The performance of work or service to the City or the public;
 2. The provision of goods, equipment, materials, or supplies;
 3. Receipt of a grant of City financial assistance for economic development or job growth, as further described in Los Angeles Administrative Code § 10.40.1(h); or
 4. A public lease or license of City property where both of the following apply, as further described in Los Angeles Administrative Code § 10.37.1(l):
 - a. I provide services on the City property through employees, sublessees, sublicensees, contractors, or subcontractors, and those services:
 - i. Are provided on premises that are visited frequently by substantial numbers of the public; or
 - ii. Could be provided by City employees if the awarding authority had the resources; or
 - iii. Further the proprietary interests of the City, as determined in writing by the awarding authority.
 - b. I am not eligible for exemption from the City's living wage ordinance, as eligibility is described in Los Angeles Administrative Code § 10.37.1(l)(b).
- C. The value and duration of the contract for which I am applying is one of the following:
1. For goods or services contracts—a value of more than \$25,000 and a term of at least three months;
 2. For financial assistance contracts—a value of at least \$100,000 and a term of any duration; or
 3. For construction contracts, public leases, or licenses—any value and duration.
- D. I acknowledge and agree to comply with the disclosure requirements and prohibitions established in the Los Angeles Municipal Lobbying Ordinance if I qualify as a lobbying entity under Los Angeles Municipal Code § 48.02.

I certify under penalty of perjury under the laws of the City of Los Angeles and the state of California that the information in this form is true and complete.

Date: _____

Signature: _____

Name: _____

Title: _____

Los Angeles Administrative Code § 10.40.1

- (h) "City Financial Assistance Recipient" means any person who receives from the City discrete financial assistance in the amount of One Hundred Thousand Dollars (\$100,000.00) or more for economic development or job growth expressly articulated and identified by the City, as contrasted with generalized financial assistance such as through tax legislation.

Categories of such assistance shall include, but are not limited to, bond financing, planning assistance, tax increment financing exclusively by the City, and tax credits, and shall not include assistance provided by the Community Development Bank. City staff assistance shall not be regarded as financial assistance for purposes of this article. A loan shall not be regarded as financial assistance. The forgiveness of a loan shall be regarded as financial assistance. A loan shall be regarded as financial assistance to the extent of any differential between the amount of the loan and the present value of the payments thereunder, discounted over the life of the loan by the applicable federal rate as used in 26 U.S.C. Sections 1274(d), 7872(f). A recipient shall not be deemed to include lessees and sublessees.

Los Angeles Administrative Code § 10.37.1

- (l) "Public lease or license".

- (a) Except as provided in (l)(b), "Public lease or license" means a lease or license of City property on which services are rendered by employees of the public lessee or licensee or sublessee or sublicensee, or of a contractor or subcontractor, but only where any of the following applies:
- (1) The services are rendered on premises at least a portion of which is visited by substantial numbers of the public on a frequent basis (including, but not limited to, airport passenger terminals, parking lots, golf courses, recreational facilities); or
 - (2) Any of the services could feasibly be performed by City employees if the awarding authority had the requisite financial and staffing resources; or
 - (3) The DAA has determined in writing that coverage would further the proprietary interests of the City.
- (b) A public lessee or licensee will be exempt from the requirements of this article subject to the following limitations:
- (1) The lessee or licensee has annual gross revenues of less than the annual gross revenue threshold, three hundred fifty thousand dollars (\$350,000), from business conducted on City property;
 - (2) The lessee or licensee employs no more than seven (7) people total in the company on and off City property;
 - (3) To qualify for this exemption, the lessee or licensee must provide proof of its gross revenues and number of people it employs in the company's entire workforce to the awarding authority as required by regulation;
 - (4) Whether annual gross revenues are less than three hundred fifty thousand dollars (\$350,000) shall be determined based on the gross revenues for the last tax year prior to application or such other period as may be established by regulation;
 - (5) The annual gross revenue threshold shall be adjusted annually at the same rate and at the same time as the living wage is adjusted under section 10.37.2 (a);
 - (6) A lessee or licensee shall be deemed to employ no more than seven (7) people if the company's entire workforce worked an average of no more than one thousand two-hundred fourteen (1,214) hours per month for at least three-fourths (3/4) of the time period that the revenue limitation is measured;
 - (7) Public leases and licenses shall be deemed to include public subleases and sublicenses;
 - (8) If a public lease or license has a term of more than two (2) years, the exemption granted pursuant to this section shall expire after two (2) years but shall be renewable in two-year increments upon meeting the requirements therefor at the time of the renewal application or such period established by regulation.

**FORM W-9, REQUEST FOR TAXPAYER IDENTIFICATION
NUMBER (TIN) AND CERTIFICATION**

SECTION I
FORM W-9
REQUEST FOR TAXPAYER IDENTIFICATION
NUMBER (TIN) AND CERTIFICATION

The Department requires Form W-9, “Request for Taxpayer Identification Number (TIN) and Certification,” from all entities (vendors, operators, concessionaires, etc.) doing business with the Department in order for the Department to conduct financial transactions with said entities, such as returning proposal deposits or processing payments.

INSTRUCTIONS:

- a. All proposers must submit Form W-9 with the proposal. The name listed on Form W-9 must match the proposer’s legal business name as listed on the Proposer’s Signature Declaration and Affidavit. The most recent Form W-9, along with instructions for completing the form, can be found at <http://www.irs.gov/Forms-&-Pubs>.



CITY OF LOS ANGELES
DEPARTMENT OF RECREATION AND PARKS

SECTION II

Compliance Documents to be submitted by Selected Proposer

AMERICAN WITH DISABILITIES ACT CERTIFICATION

**CERTIFICATION REGARDING COMPLIANCE WITH THE
AMERICANS WITH DISABILITIES ACT**

The undersigned certifies, that to the best of his/her knowledge and belief, that:

1. The Contractor/Borrower/Agency (hereafter Contractor) is in compliance with and will continue to comply with the Americans with Disabilities Act 42 U.S.C. 12101 et. seq. and its implementing regulations.
2. The Contractor will provide for reasonable accommodations to allow qualified individuals with disabilities to have access and participate in its programs, services and activities in accordance with the provisions of the Americans With Disabilities Act.
3. The Contractor will not discriminate against persons with disabilities nor against persons due to their relationship or association with a person with a disability.
4. The Contractor will require that the language of this certification be included in the award documents for all subawards at all tiers (including subcontracts, subgrants, and contracts under grants, loans and cooperative agreements) and that all subrecipients shall certify and disclose accordingly.
5. This Certification is a material representation of fact upon which the City relied when entering into this agreement.

AGREEMENT NUMBER: _____

CONTRACTOR: _____

NAME AND TITLE OF AUTHORIZED REPRESENTATIVE

SIGNATURE

DATE

BUSINESS TAX REGISTRATION CERTIFICATE

**BUSINESS TAX REGISTRATION CERTIFICATE NUMBER
OR BUSINESS TAX EXEMPTION NUMBER FORM**

All persons who do business with or within the City of Los Angeles, must first file with the Department of Finance (Tax/Permit Division), and obtain from that office a Business Tax Registration Certificate account number (BTRC) or Vendor Registration Number (VRN). Registration is renewable annually. For further information, contact the Tax and Permit Division located at 200 N. Spring St., Rm 101, Los Angeles, CA 90012 (213) 473-5901.

(Authority: Article 1, Chapter 2, Section 21.00 et seq. – LAMC)

Company Name: _____

Enter your current Business Tax Registration or Vendor Registration Number:

Old format:

ACCOUNT NUMBER								FUND	CLASS		

New format:

ACCOUNT NUMBER												FUND		CLASS			

State effective dates here: _____ to _____

If you have an application pending in the Department of Finance, and have not as yet received your number, a copy of your application must be submitted with your bid, proposal or agreement.

If you have received an exemption from the Department of Finance, provide an explanation for the exemption and the exemption number.

Exemption Number:

--	--	--	--	--	--	--	--	--	--

Explanation:

CHILD SUPPORT OBLIGATIONS CERTIFICATION

City of Los Angeles
CERTIFICATION OF COMPLIANCE WITH CHILD SUPPORT OBLIGATIONS

The undersigned hereby agrees that _____ will:
Name of Business

1. Fully comply with all applicable State and Federal employment reporting requirements for it employees.
2. Fully comply with and implement all lawfully served Wage and Earnings Assignment Order and Notices of Assignment.
3. Certify that the principal owner(s) of the business are in compliance with any Wage and Earnings Assignment Orders and Notices of Assignment applicable to them personally.
4. Certify that the business will maintain such compliance throughout the term of the contract.
5. This certification is a material representation of fact upon which reliance was placed when the parties entered into this transaction.
6. The undersigned shall require that the language of this Certification be included in all subcontractors and that subcontractors shall certify and disclose accordingly.

To the best of my knowledge, I declare under penalty of perjury that the foregoing is true and was executed at:

City/County/State

Date

Name of Business Address

Signature of Authorized Office or Representative Print Name

Title Telephone Number

CRO PLEDGE OF COMPLIANCE

CITY OF LOS ANGELES

PLEDGE OF COMPLIANCE WITH CONTRACTOR RESPONSIBILITY ORDINANCE

Los Angeles Administrative Code (LAAC) Section 10.40 et seq. (Contractor Responsibility Ordinance) provides that, unless specifically exempt, City contractors working under service contracts of at least \$25,000 and three months, contracts for the purchase of goods and products of at least \$100,000, contracts for the purchase of garments of at least \$25,000, and construction contracts of any amount; public lessees; public licensees; and certain recipients of City financial assistance or City grant funds, shall comply with all applicable provisions of the Ordinance. Upon award of a City contract, public lease, public license, financial assistance or grant, the contractor, public lessee, public licensee, City financial assistance recipient, or grant recipient, and any its subcontractor(s), shall submit this Pledge of Compliance to the awarding authority.

The contractor agrees to comply with the Contractor Responsibility Ordinance and the following provisions:

- (a) To comply with all federal, state, and local laws in the performance of the contract, including but not limited to laws regarding health and safety, labor and employment, wage and hours, and licensing laws, which affect employees.
- (b) To notify the awarding authority within 30 calendar days after receiving notification that any governmental agency has initiated an investigation which may result in a finding that the contractor did not comply with any federal, state, or local law in the performance of the contract, including but not limited to laws regarding health and safety, labor and employment, wage and hours, and licensing laws, which affect employees.
- (c) To notify the awarding authority within 30 calendar days of all findings by a governmental agency or court of competent jurisdiction that the contractor has violated any federal, state, or local law in the performance of the contract, including but not limited to laws regarding health and safety, labor and employment, wage and hours, and licensing laws which affect employees.
- (d) If applicable, to provide the awarding authority, within 30 calendar days, updated responses to the Responsibility Questionnaire if any change occurs which would change any response contained within the Responsibility Questionnaire and such change would affect the contractor's fitness and ability to continue the contract.
- (e) To ensure that subcontractors working on the City agreement (including contractors or subcontractors of a public lessee, licensee, sublessee, or sublicensee that perform or assist in performing services on the leased or licensed premises) shall comply with all federal, state, and local laws in the performance of the contract, including but not limited to laws regarding health and safety, labor and employment, wage and hours, and licensing laws, which affect employees.
- (f) To ensure that subcontractors working on the City agreement (including contractors or subcontractors of a public lessee, licensee, sublessee, sublicensee that perform or assist in performing services on the leased or licensed premises) submit a Pledge of Compliance.
- (g) To ensure that subcontractors working on the City agreement (including contractors or subcontractors of a public lessee, licensee, sublessee, or sublicensee that perform or assist in performing services on the leased or licensed premises) shall comply with paragraphs (b) and (c).

Failure to complete and submit this form to the Awarding Authority may result in withholding of payments by the City Controller, or contract termination.

Company Name, Address and Phone Number

Signature of Officer or Authorized Representative

Date

Print Name and Title of Officer or Authorized Representative

Awarding City Department

Contract Number

LOS ANGELES RESIDENCE INFORMATION

LOS ANGELES RESIDENCE INFORMATION

The City Council in consideration of the importance of preserving and enhancing the economic base and well-being of the City encourages businesses to locate or remain within the City of Los Angeles. This is important because of the jobs businesses generate and for the businesses taxes they remit. The City Council, January 7, 1992, adopted a motion that requires proposers to state their headquarter address as well as the percentage of their workforce residing in the City of Los Angeles.

Organization: _____

I. Corporate or Main Office Address

II. Total Number of Employees in the Organization: _____

III. Percentage of the Proposer's Total Workforce Employed within the City Of Los Angeles:

_____ ; Percentage Residing in the City: _____

IV. Address of any Branch Offices Located within the City of Los Angeles and Total Number Employed in each Los Angeles Branch:

_____	_____
_____	_____
_____	_____
_____	_____
_____	_____

V. Percentage of the Workforce in each Los Angeles Branch Office that is Employed within the City: _____ ; Percentage Residing in the City: _____

**LIVING WAGE ORDINANCE AND SERVICE CONTRACT
WORKER RETENTION ORDINANCE**

LWO/SCWRO – SUBCONTRACTOR DECLARATION OF COMPLIANCE FORM

REQUIRED DOCUMENTATION FOR ALL SUBCONTRACTS SUBJECT TO LWO

This form must be signed within **90 DAYS** of the execution of the subcontract and **RETAINED** by the **PRIME CONTRACTOR**.

TO BE FILLED OUT BY THE PRIME CONTRACTOR:

- 1. Company Name: _____ Company Phone Number: _____
- 2. Company Address: _____
- 3. Awarding Department: _____
- 4. Project Name: _____

IF A SUBCONTRACTOR FAILS TO COMPLETE AND SUBMIT THIS FORM TO PRIME CONTRACTOR ON THE CITY CONTRACT, THE PRIME CONTRACTOR MAY BE DEEMED TO BE IN VIOLATION OF THE LWO AND SCWRO FOR FAILING TO ENSURE ITS SUBCONTRACTOR'S COMPLIANCE WITH THE ORDINANCES. THIS MAY RESULT IN WITHHOLDING OF PAYMENTS DUE THE PRIME CONTRACTOR, OR TERMINATION OF THE PRIME CONTRACTOR'S AGREEMENT WITH THE CITY.

THE PRIME CONTRACTOR MUST INFORM THEIR SUBCONTRACTORS OF THE FOLLOWING:

THE LIVING WAGE ORDINANCE (LWO) REQUIRES:

That a subcontractor (including a sublessee, a sublicensee, or a service contractor to a City financial assistance recipient) that works on or under the authority of an agreement subject to the Service Contractor Worker Retention Ordinance (SCWRO) and Living Wage Ordinance (LWO) **must comply with all applicable provisions of the Ordinances unless specifically approved for an exemption.**

THE SERVICE CONTRACT WORKER RETENTION ORDINANCE (SCWRO) REQUIRES:

In case of a successor service contract, a successor prime contractor and its subcontractors shall retain for a 90-day transition employment period, certain employees who have been employed by the terminated prime contractor and its subcontractor, if any, for the preceding 12 months or longer. Refer to the SCWRO Rules and Regulations, available from the Department of Public Works, Bureau of Contract Administration, Office of Contract Compliance (OCC) website - <http://bca.lacity.org>, for details regarding the wage and benefit requirements of the Ordinance.

THE LIVING WAGE ORDINANCE (LWO) REQUIRES THAT SUBJECT EMPLOYERS PROVIDE TO EMPLOYEES:

- As of July 1, 2008 a wage of at least **\$10.00 per hour with health benefits** of \$1.25 per hour, or **\$11.25 per hour without health benefits** (to be adjusted annually) (Regulation #4);
- At least **12 compensated days off per year** for sick leave, vacation or personal necessity at the employee's request (pro-rated for part-time employees) (Regulation #4);
- At least **10 additional days off per year of uncompensated time off** for sick leave (pro-rated for part-time employees) (Regulation #4); and
- Making **less than \$12.00 per hour** information of their possible **right to the federal Earned Income Tax Credit (EITC)** and make available the forms required to secure advance EITC payments from the employer (Regulation #4).

THE LIVING WAGE ORDINANCE (LWO) ALSO REQUIRES EMPLOYERS:

- To permit access to work sites for authorized City representatives to review the operation, payroll and related documents, and to provide certified copies of the relevant records upon request by the City.
- **Not to retaliate** against any employee claiming non-compliance with the provisions of these Ordinances and to **comply with federal law** prohibiting retaliation for union organizing (Regulation #4). Refer to the LWO Rules and Regulations, available from the Department of Public Works, Bureau of Contract Administration, Office of Contract Compliance (OCC) website - <http://bca.lacity.org>, for details regarding the wage and benefit requirements of the Ordinance.

TO BE FILLED OUT BY THE SUBCONTRACTOR:

- 1. Company Name: _____ Company Phone Number: _____
- 2. Company Address: _____
- 3. Type of Service Provided by Subcontractor to Prime: _____
- 4. Amount of Subcontract: _____ Subcontract Start Date: ___/___/___ End Date: ___/___/___

By signing this Declaration of Compliance, the subcontractor certifies that it will comply with all applicable provisions of the SCWRO, LWO, and their implementing Rules and Regulations, including any amendments or revisions to the Ordinances and Regulations.

Print Name of Person Completing This Form

Signature of Person Completing This Form

Title

Phone #

Date

LWO – EMPLOYEE INFORMATION FORM

REQUIRED DOCUMENTATION FOR ALL CONTRACTS SUBJECT TO LWO

This form must be submitted to the **AWARDING DEPARTMENT** within **30 DAYS** of contract execution. **INCOMPLETE SUBMISSIONS WILL BE RETURNED.**

THE LIVING WAGE ORDINANCE (LWO) REQUIRES THAT SUBJECT EMPLOYERS PROVIDE TO EMPLOYEES:

- As of July 1, 2008 a wage of at least **\$10.00 per hour with health benefits** of \$1.25 per hour, or **\$11.25 per hour without health benefits** (to be adjusted annually) (Regulation #4);
- At least **12 compensated days off per year** for sick leave, vacation or personal necessity at the employee’s request (pro-rated for part-time employees) (Regulation #4); and
- At least **10 additional days off per year of uncompensated time off** for personal or immediate illness only (pro-rated for part-time employees) (Regulation #4). Refer to the LWO Rules and Regulations, available from the Department of Public Works, Bureau of Contract Administration, Office of Contract Compliance (OCC) website, for details regarding the wage and benefit requirements of the Ordinance.
- Making **less than \$12.00 per hour** information of their possible **right to the federal Earned Income Tax Credit (EITC)** and make available the forms required to secure advance EITC payments from the employer (Regulation #4).

THE LIVING WAGE ORDINANCE (LWO) ALSO REQUIRES EMPLOYERS:

- **Not to retaliate** against any employee claiming non-compliance with the provisions of these Ordinances and to **comply with federal law** prohibiting retaliation for union organizing (Regulation #4).

TO BE FILLED OUT BY THE CONTRACTOR:

1. Company Name: _____
2. **STATE** the number of employees working ON THIS CITY CONTRACT: _____
3. **ATTACH** a copy of your company’s 1st PAYROLL under THIS CITY CONTRACT.
4. **INDICATE** (highlight, underline) on the payroll which employees are working ON THIS CITY CONTRACT.
5. Do you provide health benefits (such as medical, dental, vision, mental health, and disability insurance) to your employees? Yes No If YES:
 - 5a. **SUBMIT** a copy of the most recent health benefit premium statement(s) showing which employees receive health benefits.
 - 5b. **STATE** how much, if any, employees pay for co-premiums: \$ _____
6. **SUBMIT** a copy of your company’s current PAID time off policy for the employees working on the City contract.
7. **SUBMIT** a copy of your company’s current UNPAID time off policy for the employees working on the City contract.

FAILURE TO COMPLY WITH THESE REQUIREMENTS WILL RESULT IN WITHHOLDING OF PAYMENTS BY THE CITY CONTROLLER, OR A RECOMMENDATION TO THE AWARDING AUTHORITY FOR CONTRACT TERMINATION. ALL INFORMATION SUBMITTED IS SUBJECT TO VERIFICATION, AND FALSE INFORMATION MAY RESULT IN CONTRACT TERMINATION.

I understand that the employee information provided herein is confidential and will be used by the City of Los Angeles, Office of Contract Compliance for the purpose of monitoring the Living Wage Ordinance.

Print Name of Person Completing This Form

Signature of Person Completing This Form

Title

Phone #

Date

AWARDING DEPARTMENT USE ONLY:

Dept: _____ **Dept Contact:** _____ **Contact Phone:** _____ **Contract #:** _____

LWO – SUBCONTRACTOR INFORMATION FORM

REQUIRED DOCUMENTATION FOR ALL CONTRACTS SUBJECT TO LWO

This form must be submitted to the AWARDDING DEPARTMENT within 30 DAYS of contract execution. **INCOMPLETE SUBMISSIONS WILL BE RETURNED.**

SECTION I: CONTRACTOR INFORMATION

- 1) Company Name: _____ Contact Person: _____ Phone Number: _____
- 2) Do you have subcontractors working on this City contract? Yes No
 If NO, **This form is now complete – SIGN THE BOTTOM OF PAGE 2 AND SUBMIT TO THE AWARDDING DEPARTMENT.**
 If YES, a) **STATE** the number of your subcontractors ON THIS CITY CONTRACT: _____
 b) Fill in PART A for EACH subcontractor in Section II, continue to Section III & IV (if applicable), AND SIGN Section V.

SECTION II: SUBCONTRACTOR INFORMATION

PART A	PART B					
	CHECK OFF ONLY ONE BOX (I-VI) FOR EACH SUBCONTRACTOR (IF APPLICABLE) THEN CONTINUE ONTO SECTION III:					
	I 501 (c)(3) ¹	II One- Person Contractor ²	III CBA ³	IV Occupational License ⁴	V Small Business ⁵	VI Gov. entity ⁶
1. Subcontractor Name: _____ 2. Contact Person: _____ Phone #: _____ 3. Address: _____ 4. Purpose of Subcontract: _____ 5. Amount of Subcontract: \$ _____ 6. Term: Start Date ____/____/____ End Date ____/____/____ 7. Does the subcontract exceed \$25,000? <input type="checkbox"/> Yes <input type="checkbox"/> No 8. Is the length of the subcontract over three (3) months? <input type="checkbox"/> Yes <input type="checkbox"/> No If you checked off YES for Questions 7 AND 8, this subcontract IS SUBJECT TO THE LWO. Continue onto Part B. If you checked off NO for any questions 7 OR 8, this subcontract IS NOT SUBJECT TO THE LWO. Continue to fill in Part A for additional subs below.	<input type="checkbox"/>	<input type="checkbox"/>	<input type="checkbox"/>	<input type="checkbox"/>	<input type="checkbox"/>	<input type="checkbox"/>
1. Subcontractor Name: _____ 2. Contact Person: _____ Phone #: _____ 3. Address: _____ 4. Purpose of Subcontract: _____ 5. Amount of Subcontract: \$ _____ 6. Term: Start Date ____/____/____ End Date ____/____/____ 7. Does the subcontract exceed \$25,000? <input type="checkbox"/> Yes <input type="checkbox"/> No 8. Is the length of the subcontract over three (3) months? <input type="checkbox"/> Yes <input type="checkbox"/> No If you checked off YES for Questions 7 AND 8, this subcontract IS SUBJECT TO THE LWO. Continue onto Part B. If you checked off NO for any questions 7 OR 8, this subcontract is NOT SUBJECT TO THE LWO. Continue to fill in Part A for additional subs below.	<input type="checkbox"/>	<input type="checkbox"/>	<input type="checkbox"/>	<input type="checkbox"/>	<input type="checkbox"/>	<input type="checkbox"/>
1. Subcontractor Name: _____ 2. Contact Person: _____ Phone #: _____ 3. Address: _____ 4. Purpose of Subcontract: _____ 5. Amount of Subcontract: \$ _____ 6. Term: Start Date ____/____/____ End Date ____/____/____ 7. Does the subcontract exceed \$25,000? <input type="checkbox"/> Yes <input type="checkbox"/> No 8. Is the length of the subcontract over three (3) months? <input type="checkbox"/> Yes <input type="checkbox"/> No If you checked off YES for Questions 7 AND 8, this subcontract IS SUBJECT TO THE LWO. Continue onto Part B. If you checked off NO for any questions 7 OR 8, this subcontract is NOT SUBJECT TO THE LWO. Continue to fill in Part A for additional subs below.	<input type="checkbox"/>	<input type="checkbox"/>	<input type="checkbox"/>	<input type="checkbox"/>	<input type="checkbox"/>	<input type="checkbox"/>

SECTION II: SUBCONTRACTOR INFORMATION (continued)									
PART A				PART B					
				CHECK OFF ONLY ONE BOX (I-VI) FOR EACH SUBCONTRACTOR (IF APPLICABLE) THEN CONTINUE ONTO SECTION III:					
				I 501(c)(3) ¹	II One-Person Contractor ²	III CBA ³	IV Occupational License ⁴	V Small Business ⁵	VI Gov. entity ⁶
1. Subcontractor Name: _____ 2. Contact Person: _____ Phone #: _____ 3. Address: _____ 4. Purpose of Subcontract: _____ 5. Amount of Subcontract: \$ _____ 6. Term: Start Date ____/____/____ End Date ____/____/____ 7. Does the subcontract exceed \$25,000? <input type="checkbox"/> Yes <input type="checkbox"/> No 8. Is the length of the subcontract over three (3) months? <input type="checkbox"/> Yes <input type="checkbox"/> No If you checked off YES for Questions 7 AND 8, this subcontract IS SUBJECT TO THE LWO . Continue onto Part B . If you checked off NO for any questions 7 OR 8, this subcontract is NOT SUBJECT TO THE LWO . Continue to fill in Part A for additional subs below.				<input type="checkbox"/>	<input type="checkbox"/>	<input type="checkbox"/>	<input type="checkbox"/>	<input type="checkbox"/>	<input type="checkbox"/>
1. Subcontractor Name: _____ 2. Contact Person: _____ Phone #: _____ 3. Address: _____ 4. Purpose of Subcontract: _____ 5. Amount of Subcontract: \$ _____ 6. Term: Start Date ____/____/____ End Date ____/____/____ 7. Does the subcontract exceed \$25,000? <input type="checkbox"/> Yes <input type="checkbox"/> No 8. Is the length of the subcontract over three (3) months? <input type="checkbox"/> Yes <input type="checkbox"/> No If you checked off YES for Questions 7 AND 8, this subcontract IS SUBJECT TO THE LWO . Continue onto Part B . If you checked off NO for any questions 7 OR 8, this subcontract is NOT SUBJECT TO THE LWO .				<input type="checkbox"/>	<input type="checkbox"/>	<input type="checkbox"/>	<input type="checkbox"/>	<input type="checkbox"/>	<input type="checkbox"/>
SECTION III: SUBCONTRACTS SUBJECT TO THE LWO (AND MAY BE ELIGIBLE FOR EXEMPTIONS)									
1) If you checked off any boxes in Part B, your Subcontractor(s) is subject to the LWO, but may qualify for an LWO exemption. Review the exemptions below, and have your subcontractor fill out the form in the corresponding right-hand column. Continue to Section V , and submit this form and all supporting documentation to the Awarding Department for approval.									
2) If you did NOT check any boxes in Part B or your subs DO NOT qualify for an exemption, Continue to Section IV .									
EXEMPTION			SUPPORTING DOCUMENTATION REQUIRED						
One-person contractors, lessee, licensee 501(c)(3) non-profit organization			LW 13 – Departmental Exemption Form http://bca.lacity.org/index.cfm?nxt=ee&nxt_body=div_occ_lwo_forms.cfm						
Occupational license required Collective bargaining agreement w/supersession language			LW 10 – OCC Exemption Form http://bca.lacity.org/index.cfm?nxt=ee&nxt_body=div_occ_lwo_forms.cfm						
Small Business			LW 26 – Small Business Exemption Form (English & Spanish) http://bca.lacity.org/index.cfm?nxt=ee&nxt_body=div_occ_lwo_forms.cfm						
Governmental Entity			NONE REQUIRED.						
SECTION IV: SUBCONTRACTS SUBJECT TO THE LWO (AND NOT ELIGIBLE FOR EXEMPTIONS)									
Please have EACH of your Subcontractors that ARE SUBJECT to the LWO fill out the three forms below. Submit LW-6 and LW-18 ONLY to the Awarding Department (and supporting documentation, where applicable) and RETAIN LW-5 in your office.									
1) Employee Information Form			LW 6 - http://bca.lacity.org/index.cfm?nxt=ee&nxt_body=div_occ_lwo_forms.cfm						
2) Subcontractor Information Form			LW 18 - http://bca.lacity.org/index.cfm?nxt=ee&nxt_body=div_occ_lwo_forms.cfm						
3) Subcontractor Declaration of Compliance Form (retain)			LW 5 - http://bca.lacity.org/index.cfm?nxt=ee&nxt_body=div_occ_lwo_forms.cfm						
SECTION V: SIGNATURE									
I understand that the Subcontractor Information provided herein is confidential and will be used by the City of Los Angeles, Office of Contract Compliance for the purpose of monitoring the Living Wage Ordinance.									
Print Name of Person Completing This Form _____			Signature of Person Completing This Form _____						
Title _____		Phone # _____		Date _____					
AWARDING DEPARTMENT USE ONLY:									
Dept: _____		Dept Contact: _____		Contact Phone: _____		Contract #: _____			

¹ **Non-Profit 501(c)(3) Organizations:** A corporation claiming exemption under Section 10.37.1(g) of the LWO as a corporation organized under Section 501 (c)(3) of the United States Internal Revenue Code must provide the following additional documents in support of the application for exemption:

(A) A copy of the most recent IRS letter indicating that the contractor has been recognized as a non-profit corporation organized under section 501 (c)(3) of the United States Internal Revenue Code.

(B) An application for non-coverage or exemption, including the non-profit salary certification on the form referred to in Appendix A. The salary certification must list the salary of the corporation's chief executive officer (CEO), computed on an hourly basis, and the hourly wage rate of the lowest paid worker in the corporation. The salary of the CEO, when computed on an hourly basis, must be less than 8 times what the lowest paid worker is paid on an hourly basis. For purposes of this exemption, the "chief executive officer (CEO)" means the CEO of the 501(c)(3) corporation that entered into the agreement

² **One-Person Contractor:** A contractor may apply for exemption under Section 10.37.1(f) of the LWO if that contractor has no employees. The one-person contractor shall submit an application for non-coverage or exemption to the awarding authority on the form referred to in Appendix A with the appropriate one-person contractor certification. If, subsequent to the approval of the exemption application, the contractor hires any employees, the exemption is no longer valid. Any employee the contractor hires becomes covered by the LWO to the extent that the employee performs work on the City agreement. In such cases, the contractor shall notify the awarding authority of the change in circumstances and submit to the awarding authority all the necessary forms to comply with the LWO reporting requirements, including the employee and subcontractor information forms.

³ **Exemption by Collective Bargaining Agreement – LAAC 10.37.12:** An employer subject to provisions of the LWO may, by collective bargaining agreement (CBA), provide that the CBA, during its term, shall supersede the requirements of the LWO for those employees covered by the CBA. The provisions of the LWO should not be interpreted to require an employer to reduce the wages and benefits required by a collective bargaining agreement. All parties to the CBA must specifically waive in full or in part the benefits required by the LWO. An employer applying for this exemption shall submit a copy of the CBA. If the CBA does not specifically indicate that the LWO has been superseded, the employer shall submit written confirmation from the union representing the employees working on the agreement that the union and the employer have agreed to let the CBA supersede the LWO.

(A) Provisional Exemption from LWO during negotiation of CBA: An employer subject to the LWO may apply for Provisional Exemption from the LWO if the employer can document that: (1) the union and the employer are currently engaged in negotiations regarding the terms of the CBA; and (2) the issue of allowing the CBA to supersede the LWO has been proposed as an issue to be addressed during the negotiations. If granted, Provisional Exemption status is valid until the end of the negotiation process, including, if applicable, impasse resolution proceedings. During the negotiation process, the employer shall provide, upon request from the OCC, status reports on the progress of negotiations. At the end of the negotiation process, the employer shall provide the OCC with a copy of the final CBA to verify whether the LWO has been superseded, and the effective dates of the CBA.

(i) If the final CBA signed by the employer and the union supersedes the LWO, the employer shall be considered to be exempt from the LWO's wage and benefits provisions for the time period covered by the effective dates of the superseding CBA. The employer remains subject to all applicable provisions of the LWO for the time period not covered by the superseding CBA. If the employer has not complied with the LWO requirements during the time period not covered by the superseding CBA, the employer shall be required to make retroactive corrections for any period of non-compliance, which may include making retroactive payments to affected employees for the relevant periods of non compliance.

(ii) If the final CBA signed by the employer and the union does not supersede the LWO, the employer shall be required to comply with all applicable LWO requirements, including the wage and benefits provisions. Compliance shall also be required retroactively to the date that the employer first became subject to the LWO. If necessary, the employer shall provide retroactive payments to affected employees for any time period during which the employer did not comply with the LWO.

⁴ **Occupational license - LAAC 10.37.1(f): Exemptions for Employees Requiring Occupational Licenses:** If an employer claims that the LWO does not apply to an employee pursuant to section 10.37.1(f) because an occupational license is required of the employee to perform the work, the employer shall submit to the awarding authority, along with the application for non-coverage or exemption, a list of the employees required to possess an occupational license, the type of occupational license required, and a copy of the occupational license itself. An exemption granted under this provision exempts only the employee who must possess an occupational license to perform work on the City agreement. If an occupational license is not required of an employee to perform the work, the employee remains covered by the LWO.

⁵ **Small Business Exemptions for Public Lessees and Licensees – LAAC 10.37.1(i):** A public lessee or licensee claiming exemption from the LWO under section 10.37.1(i) shall submit the small business application for exemption form referred to in Appendix A along with supporting documentation to verify that it meets both of the following requirements:

(A) The lessee's or licensee's gross revenues from all business(es) conducted on the City premises for the calendar year prior to the date of the application for exemption do not exceed the gross annual revenue amount set by the LWO in Section 10.37.1(i). That gross revenue amount shall be adjusted annually according to the requirements of the LWO. The gross revenue amount used in evaluating whether the lessee or licensee qualifies for this exemption shall be the gross revenue amount in effect at the time the OCC receives the application for exemption.

A public lessee or licensee beginning its first year of operation on a specific City property will have no records of gross annual revenue on the City property. Under such circumstances, the lessee or licensee may qualify for a small business exemption by submitting proof of its annual gross revenues for the last tax year prior to application no matter where the business was located, and by satisfying all other requirements pursuant to these regulations and the LWO.

A lessee or licensee beginning its first year of operation as a business will have no records of gross annual revenue. Under such circumstances, the lessee or licensee may qualify for a small business exemption by satisfying all other requirements pursuant to these regulations and the LWO.

(B) The lessee or licensee employs no more than seven (7) employees.

(i) For purposes of this exemption, a lessee or licensee shall be deemed to employ a worker if the worker is an employee of a company or entity that is owned or controlled by the lessee or licensee, regardless of where the company or entity is located; or if the worker is an employee of a company or entity that owns or controls the lessee or licensee, regardless of where the company or entity is located.

Whether the lessee or licensee meets the seven (7) employee limit provided for in Section 10.37.1(i) of the LWO shall be determined using the total number of workers employed by all companies or businesses which the lessee or licensee owns or controls, or which own or control the lessee or licensee. Control means that one company owns a controlling interest in another company.

(ii) If a business operated by the lessee or licensee is part of a chain of businesses, the total number of employees shall include all workers employed by the entire chain of businesses unless the business operated by the lessee or licensee is an independently owned and operated franchise.

(iii) A public lessee or licensee shall be deemed to employ no more than seven (7) employees if its entire workforce (inclusive of those employees falling within the guidelines stated in subsections (i) and (ii) immediately above) worked an average of no more than 1,214 hours per month for at least three-fourths of the time period that the revenue limitation provided for in section 10.37.1(i) is measured.

Until the OCC approves the application for exemption, the lessee or licensee shall be subject to the LWO and shall comply with its requirements. If the OCC approves the application, the lessee or licensee shall be exempt from the requirements of the LWO for a period of two years from the date of the approval. The exemption will expire two years from the date of approval, but may be renewable in two-year increments upon meeting the requirements.

⁶ **Governmental Entities – LAAC 10.37.1(g):** Agreements with governmental entities are exempt from the requirements of the LWO. If an agreement is exempt from the LWO because the contractor is a governmental entity, subcontractors performing work for the governmental entity on the agreement are also exempt.

LWO – OCC SMALL BUSINESS EXEMPTION APPLICATION

EXEMPTION THAT REQUIRES OCC APPROVAL

This application for exemption is for lessees and licensees only and must be submitted along with your bid or proposal to the AWARDING DEPARTMENT. If approved, it will EXPIRE TWO (2) YEARS from the date of approval. This may be renewable in two (2) year increments upon meeting the requirements. **INCOMPLETE SUBMISSIONS WILL BE RETURNED.**

Los Angeles Administrative Code 10.37, the Living Wage Ordinance (LWO), presumes all City contractors (including service contractors, subcontractors, financial assistance recipients, lessees, licensees, sublessees and sublicensees) are subject to the LWO unless an exemption applies.

TO BE FILLED OUT BY THE CONTRACTOR:

1. Company Name: _____ Phone Number: _____
2. Company Address: _____
3. Are you a Subcontractor? Yes No If YES, state the name of your Prime Contractor:

4. STATE the total number of businesses you have (inside and outside the City of Los Angeles premises): _____
5. STATE the total number of businesses you have inside the City of Los Angeles premises only: _____

SECTION I: BUSINESS INFORMATION

CHECK OFF ONE BOX IN PART A THAT BEST DESCRIBES YOUR BUSINESS AND ATTACH DOCUMENTATION LISTED IN PART B:

PART A	PART B: SUPPORTING DOCUMENTATION REQUIRED
<input type="checkbox"/> I am a lessee or licensee beginning my first year of operation as a business.	None Required.
<input type="checkbox"/> I have other businesses, but this is my first year of operation on City premises. My gross annual revenues for all of my businesses are less than \$440,792 (as of July 1, 2008) for the 2007 calendar year.	ATTACH 2007 IRS Tax Returns listing gross revenues for ALL of your business(es).
<input type="checkbox"/> I have (a) business(es) on City premises, and my gross annual revenues from all my business(es) on City premises are less than \$440,792 (as of July 1, 2007) for the 2008 calendar year.	ATTACH 2007 IRS Tax Returns listing gross revenues for ALL of your business(es) ON CITY PREMISES.

If you **DID NOT** check off ANY boxes in PART A, your company IS **NOT ELIGIBLE FOR AN EXEMPTION.**

If you checked off **ANY** boxes in PART A, continue to Section II.

SECTION II: EMPLOYEE INFORMATION

CHECK OFF ANY BOX(ES) IN PART C THAT BEST DESCRIBE YOUR BUSINESS AND ATTACH DOCUMENTATION LISTED IN PART D:

PART C	PART D: SUPPORTING DOCUMENTATION REQUIRED
<input type="checkbox"/> I have LESS than Seven (7) employees in the entire company (inside AND outside the City of Los Angeles premises). <input type="checkbox"/> My company's workforce worked an average of no more than 1,214 hours per month for at least three-fourths of the calendar year.	Submit a completed Employee Worksheet for Small Business Exemption (Form OCC/LW-26B). Information on the Employee Worksheet may subsequently require verification through payroll records. OR Payrolls for the nine (9) months you would like to have reviewed.

If you **DID NOT** check off **ANY** boxes in PART C, your company IS **NOT ELIGIBLE FOR AN EXEMPTION.**

If you checked off **ANY** box in PART C, **ATTACH** supporting documentation, **SIGN**, AND **SUBMIT EXEMPTION FORM.**

By signing, the contractor certifies under penalty of perjury under the laws of the State of California that the information submitted in support of this application is true and correct to the best of the contractor's knowledge.

Print Name of Person Completing This Form _____

Signature of Person Completing This Form _____

Title _____ Phone # _____

Date _____

ANY APPROVAL OF THIS APPLICATION EXEMPTS ONLY THE LISTED CONTRACTOR FROM THE LWO DURING THE PERFORMANCE OF THIS CONTRACT. A SUBCONTRACTOR PERFORMING WORK ON THIS CONTRACT IS NOT EXEMPT UNLESS THE OFFICE OF CONTRACT COMPLIANCE HAS APPROVED A SEPARATE EXEMPTION FOR THE INDIVIDUAL SUBCONTRACTOR.

AWARDING DEPARTMENT USE ONLY:

Dept: _____ Dept Contact: _____ Contact Phone: _____ Contract #: _____

OCC USE ONLY:

Approved / Not Approved – Reason: _____

By OCC Analyst: _____ Date: _____

SLAVERY DISCLOSURE AFFIDAVIT

SECTION R**SLAVERY DISCLOSURE ORDINANCE**

Unless otherwise exempt, in accordance with the provisions of the Slavery Disclosure Ordinance, any contract awarded pursuant to this RFB/RFP/RFQ will be subject to the Slavery Disclosure Ordinance, Section 10.41 of the Los Angeles Administrative Code.

Bidders/Proposers seeking additional information regarding the requirements of the Slavery Disclosure Ordinance may visit the Bureau of Contract Administration's web site at www.bca.lacity.org.

INSTRUCTIONS:

- a. The selected Bidder/Proposer shall complete and upload the Slavery Disclosure Ordinance Affidavit (one [1] page) available on the City of Los Angeles' Business Assistance Virtual Network (BAVN) residing at www.labavn.org prior to award of a City contract.

**SAMPLE AGREEMENT
FOR OVERSIGHT OF THE GREEK THEATRE'S OPEN VENUE MODEL**

Between

**THE CITY OF LOS ANGELES
DEPARTMENT OF RECREATION AND PARKS**

And

CONTRACTOR NAME

TABLE OF CONTENTS

<u>SECTION 1. DEFINITIONS</u>	3
<u>SECTION 2. PERMISSION GRANTED</u>	4
<u>SECTION 3. PREMISES</u>	4
<u>SECTION 4. TERM OF AGREEMENT</u>	5
<u>SECTION 5. TIME OF EXECUTION</u>	5
<u>SECTION 6. REVENUE-SHARING FEE AND PAYMENT</u>	6
<u>SECTION 7. ADDITIONAL FEES AND CHARGES</u>	10
<u>SECTION 8. HOURS / DAYS OF OPERATION</u>	11
<u>SECTION 9. OPERATING RESPONSIBILITIES</u>	11
<u>SECTION 10. MAINTENANCE OF PREMISES</u>	23
<u>SECTION 11. IMPROVEMENTS</u>	25
<u>SECTION 12. LIABILITY</u>	25
<u>SECTION 13. PROHIBITED ACTS</u>	28
<u>SECTION 14. NUMBER OF ORIGINALS</u>	30
<u>SECTION 15. INDEPENDENT CONTRACTORS / CONSULTANTS</u>	30
<u>SECTION 16. PERFORMANCE DEPOSIT</u>	30
<u>SECTION 17. TAXES, PERMITS, AND LICENSES</u>	32
<u>SECTION 18. ASSIGNMENT, SUBLEASE, BANKRUPTCY</u>	33
<u>SECTION 19. BUSINESS RECORDS</u>	33
<u>SECTION 20. REGULATIONS, INSPECTION, AND DIRECTIVES</u>	35
<u>SECTION 21. LIQUIDATED DAMAGES</u>	47
<u>SECTION 22. TERMINATION</u>	40
<u>SECTION 23. SURRENDER OF POSSESSION</u>	43
<u>SECTION 24. WAIVER</u>	43
<u>SECTION 25. CONDITIONS AND COVENANTS</u>	43
<u>SECTION 26. FORCE MAJEURE</u>	43
<u>SECTION 27. REMEDIES ARE NON-EXCLUSIVE</u>	43
<u>SECTION 28. AGREEMENT BINDING UPON SUCCESSORS</u>	44
<u>SECTION 29. LAW OF CALIFORNIA APPLIES</u>	44
<u>SECTION 30. AGENT FOR SERVICE OF PROCESS</u>	44
<u>SECTION 31. VENUE</u>	44
<u>SECTION 32. WAIVER OF CLAIMS</u>	44
<u>SECTION 33. NOTICES</u>	53
<u>SECTION 34. INTERPRETATION</u>	45
<u>SECTION 35. AGREEMENT CONTAINS ENTIRE AGREEMENT</u>	46
<u>SECTION 36. TIME OF THE ESSENCE</u>	46
<u>SECTION 37. ACCEPTANCE OF PREMISES</u>	46

DRAFT

AGREEMENT FOR OVERSIGHT OF THE GREEK THEATRE'S
OPEN VENUE MODEL

Between

THE CITY OF LOS ANGELES
DEPARTMENT OF RECREATION AND PARKS

And

NAME OF CONTRACTOR

THIS AGREEMENT is made and entered in this _____ day of _____, 20__, by and between the CITY OF LOS ANGELES, a municipal corporation (hereinafter referred to as CITY), acting by and through its Board of Recreation and Park Commissioners (hereinafter referred to as BOARD), and *NAME OF CONTRACTOR* (hereinafter referred to as CONTRACTOR).

WHEREAS, the principal purpose of CITY in entering into this AGREEMENT is to serve the public by providing entertainment in an outdoor amphitheater; and

WHEREAS, BOARD in its capacity as the contract awarding authority for the Department, finds, in accordance with Charter Section 1022, that the Department does not have sufficient personnel available in its employ to undertake these specialized professional services and that it is more feasible and economical to secure these services by contract; and

WHEREAS, BOARD finds, pursuant to Charter Section 371 (e) (10), and Los Angeles Administrative Code Section 10.15(a)(10), that the use of competitive bidding would be undesirable, impractical or otherwise excused by the common law and the Charter because, unlike the purchase of a specified product, there is no single criterion, such as price comparison, that will determine which proposer can best provide the services required by the Department for oversight of the Greek Theatre's open venue model; and

WHEREAS, Board finds it is necessary to utilize a standard request for proposals process and to evaluate proposals received based upon the criteria included in this Request for Proposals (RFP); and

WHEREAS, Board specifically finds that the narrower and more specialized competitive sealed proposal process authorized but not required by Charter Section 371, subsection (b), would not meet the Department's needs and therefore opts to utilize the standard request for proposals process; and

WHEREAS, the DEPARTMENT advertised for proposals for oversight of the Greek Theatre's open venue model in Griffith Park; and

WHEREAS, the DEPARTMENT received and carefully analyzed xx (xx) proposals received on xxxx x, 2015; and

WHEREAS, the DEPARTMENT determined that CONTRACTOR was the best responsible proposer, and selected said proposer to operate the FACILITY in accordance with the terms and conditions of this AGREEMENT; and

WHEREAS, CONTRACTOR desires to secure and enter into an AGREEMENT in accordance with the foregoing and undertakes to provide first class, high-quality experience and services of the type and character required therein by CITY to meet the needs of the public at the Greek Theatre. For these purposes “first class, high-quality” is defined as technical enhancements and upgraded facilities for artists and patrons to enjoy.

NOW THEREFORE, in consideration of the PREMISES and of the terms, covenants and conditions hereinafter contained to be kept and performed by the respective parties, it is agreed as follows:

DRAFT

SECTION 1. DEFINITIONS

For the purpose of this AGREEMENT, the following words and phrases are defined and shall be construed as hereinafter set forth:

AGREEMENT:	This Operational AGREEMENT consisting of forty-seven (47) pages and Exhibits (A thru F) attached thereto.
BOARD:	Board of Recreation and Park Commissioners
CITY:	The City of Los Angeles, Acting by and through its Board of Recreation and Park Commissioners
CONTRACTOR:	<i>NAME OF CONTRACTOR</i>
DEPARTMENT:	The Department of Recreation and Parks, acting through the Board of Recreation and Park Commissioners.
FACILITY:	GREEK THEATRE, located at 2700 N. Vermont Drive, Griffith Park, Los Angeles, California 90027
GENERAL MANAGER:	The General Manager of the Department of Recreation and Parks, or that person's authorized representative, acting on behalf of CITY. All actions of the GENERAL MANAGER are subject to review at the pleasure of the Board of Recreation and Park Commissioners.
GREEK THEATRE MANAGER:	The person with whom the GENERAL MANAGER deals with on a daily basis regarding the FACILITY.
LAAC:	Los Angeles Administrative Code
LAMC:	Los Angeles Municipal Code
PREMISES:	The geographical area, as defined in SECTION 3 of this AGREEMENT.

SECTION 2. PERMISSION GRANTED

For and in consideration of the payment of the fees and charges as hereinafter provided, and subject to all of the terms, covenants, and conditions of this AGREEMENT, CITY hereby grants to CONTRACTOR, subject to all of the terms and conditions of this AGREEMENT, the right to provide operational oversight and coordinated management of the Greek Theatre and to act as the DEPARTMENT's agent and working with and under the direction of the Department's staff with respect to the day to day operations of the venue (in accordance with standards, terms, and conditions approved by the Board). The CONTRACTOR shall be solely and exclusively responsible for the management and operation of the facility. The CONTRACTOR shall also be required to submit copies of all sponsorship agreements that relate to and/or affect the Greek Theatre, including in-kind and cash sponsorships, throughout the term of the AGREEMENT (see SECTION 9.S, "Sponsorships," for details).

In addition, the CONTRACTOR, in conjunction with the Community Partnership plan approved by the DEPARTMENT, shall participate in certain community-oriented operations and services related to FACILITY such as traffic and parking control, neighborhood security and crowd control measures, and post-event clean-up in the surrounding neighborhood, as more particularly hereinafter described.

CONTRACTOR shall collect all fees for FACILITY services, maintain proper accounting records for the FACILITY, pay for and obtain all licenses, permits and insurance necessary for the operations granted, and perform or supervise CONTRACTOR employees in the performance of all other tasks related to the operations granted.

CITY reserves the right to further develop or improve the PREMISES as it sees fit, without interference or hindrance; however the CITY shall consider the desire and views of CONTRACTOR. No other activity, service or amenity shall be provided by CONTRACTOR unless related to FACILITY and without the express written approval of DEPARTMENT.

SECTION 3. PREMISES

The PREMISES (hereinafter referred to as PREMISES) to be authorized for use by CONTRACTOR shall only include:

- Theatre building and the surrounding hillside including the fencing:
 - Theatre building shall include the main theatre structure; all areas, structures, and FACILITY facilities in the North Wing, South Wing, North Concourse, South Concourse, and Front Concourse; seating areas; light booth; immediate exterior walls, fencing and public access areas fronting North Vermont Avenue.
- VIP parking lot and the adjacent valley (west of theatre)

CONTRACTOR shall not use or permit the FACILITY PREMISES to be used, in whole or in part, during the term of this AGREEMENT, for any other purpose other than as hereinabove set forth except with the prior, written consent of DEPARTMENT, nor for any use in violation of any present or future laws, ordinances, rules and regulations at any time applicable thereto of any public or governmental authority or agencies, departments or officers thereof, including CITY, relating to sanitation or the public health, safety or welfare of operations at and use of the FACILITY PREMISES. CONTRACTOR hereby expressly agrees at all times during the term of this AGREEMENT, at its own cost, to maintain, use and operate the FACILITY PREMISES thereon in a safe, clean, wholesome and sanitary condition, and in compliance with any and all present and future laws, ordinances and rules and regulations relating to public health, safety or welfare.

CITY shall provide CONTRACTOR additional parking sites, i.e. Boy Scout Road, not to be construed as part of the PREMISES of CONTRACTOR, for use only during show days. These additional areas may not be used for purposes other than to park vehicles of show patrons at the FACILITY. The CITY shall retain responsibility for the maintenance of these parking areas.

CITY undertakes and agrees to deliver to CONTRACTOR the PREMISES specified herein and described in Exhibit A in as-is condition.

At any time during the term of this AGREEMENT, DEPARTMENT may, by appropriate Resolution fully setting forth the reasons therefor, require the CONTRACTOR to surrender any portion of the FACILITY PREMISES. Should DEPARTMENT impose such a requirement on CONTRACTOR, DEPARTMENT will provide CONTRACTOR with equivalent, substitute space.

SECTION 4. TERM OF AGREEMENT

The term of the AGREEMENT will commence on xxx x, 2015 and shall be one (1) year, with two (2) one (1) year extension options, at the sole discretion of the DEPARTMENT, along with approval of the Board of Recreation and Park Commission.

Neither CITY, nor any BOARD member, officer, or employee thereof shall be liable in any manner to CONTRACTOR because of any action taken to revoke, decline to exercise an option or disapprove a renewal of the AGREEMENT.

SECTION 5. TIME OF EXECUTION

Unless otherwise provided, the AGREEMENT shall be considered executed when:

- A. The Office of the City Attorney has indicated in writing of its approval of the AGREEMENT as to form; and,

- B. Said AGREEMENT has been approved by the CITY’s Council, BOARD, officer, and/or employee authorized to give such approval; and,
- C. Said AGREEMENT has been signed on behalf of the CONTRACTOR by the person or persons authorized to bind the CONTRACTOR hereto; and,
- D. Said AGREEMENT has been signed on behalf of the CITY by the person or persons authorized and designated to so sign by the CITY’s Council, Board, officer, and/or employee authorized to enter into the AGREEMENT.

SECTION 6. PAYMENTS AND REVENUE-SHARING FEE

- A. As part of the consideration for CITY granting the concession rights hereinabove set forth, CITY shall pay to CONTRACTOR a monthly fee equal to one twelfth (1/12) of the annual costs for the Greek Theatre Management Team and Administrative Support cost as defined below:

<u>Position</u>	<u>Annual Salary</u>	<u>% Mark-up</u>	<u>Total \$</u>
Greek Theatre Manager			
Operation Manager			
Booking Manager/ Box Office Manager			
Administrative support			
			\$ _____

The CONTRACTOR will submit an invoice to the DEPARTMENT for review and approval within fifteen (15) days after the end of the month. The invoice shall be accompanied by a Monthly Remittance Advice Form (Exhibit C) clearly identifying the cost of the Greek Theatre Management Team and Administrative Support, all revenue, by revenue category, received by CONTRACTOR from the use of the Greek Theatre and all expenses paid by CONTRACTOR for the month.

If the revenue received is less than the cost for the month, the DEPARTMENT will pay CONTRACTOR the difference the revenue received and the cost for the month. If the revenue received is more than the cost for the month, the CONTRACTOR will include a check payable to the DEPARTMENT for the revenue exceeding the cost.

Under no circumstances shall the hourly rates and mark-up for the various staff classifications exceed the costs identified in the following table:

<u>Position</u>	<u>Hourly Rate</u>	<u>% Mark-up</u>	<u>Total \$</u>

Ushers
Ticket Takers
Security
Parking Attends.
Shuttles
Box Office
Concert/Event Cleaning
Neighborhood Event Staff
Supervision
Other

\$ _____

Sponsorship and Box Seat Sales Revenue:

- XX% of all gross receipts from sponsorships and box seat sales.

Full payment of sponsorship and box seat sales must be submitted to the DEPARTMENT within thirty (30) days of receipt of such fees.

Refer to SECTION 6.C for the definition of "Gross Receipts."

Use of the PREMISES for purposes not expressly permitted herein, whether approved in writing by GENERAL MANAGER or not, may result in additional charges; however, any such use without the prior written approval of the GENERAL MANAGER shall also constitute a material breach of AGREEMENT and is prohibited.

B. Payment Due

Said payment shall be postmarked by the fifteenth (15th) day of each calendar month based on the gross receipts received in each previous month. The payment and Monthly Remittance Advice Form (SECTION 6.D) shall be addressed to:

CITY OF LOS ANGELES
DEPARTMENT OF RECREATION AND PARKS
Partnership and Revenue Branch / Concessions Unit
P.O. Box 86610
Los Angeles, CA 90086

C. Gross Receipts Defined

Except as otherwise provided, "gross receipts" as used in this AGREEMENT shall mean and is defined as follows:

The total amount of the sale price of all sales, the total amount charged or received for the performance of any act, service or employment of whatever nature it may be,

whether such service, act, or employment is done as a part of or in connection with the sale of goods, wares, merchandise or not, for which a charge is made or credit allowed, including all receipts, cash, credits, and property of any kind or nature, any amount for which credit is allowed by the seller to the purchaser without any deduction therefrom on account of the cost of the property sold, the cost of materials used, labor or service costs, interest paid or payable, losses or any other expenses whatsoever; provided, that cash discounts allowed or taken on sales shall not be included. Gross receipts from sponsorships cannot be adjusted for any fees or percentages paid to fund-raising entities and are defined as the total payment made to sponsorship solicitation entity on behalf of CONTRACTOR, or to CONTRACTOR directly. Gross receipts shall also include all financial gains to the CONTRACTOR derived from the operation of the FACILITY.

Gross receipts shall not include:

1. The amount of any federal tax imposed on or with respect to retail sales whether imposed upon the retailer or upon the consumer and regardless of whether or not the amount of federal tax is stated to customers as a separate charge, or any California state, city, or county sales or use tax required by law to be included in or added to the purchase price and collected from the consumer or purchaser, or such part of the sales price of any property previously sold and returned by the purchaser to the seller which is refunded by the seller by way of cash or credit allowances given or taken as part of payment on any property so accepted for resale;
2. Receipts from the sale of or the trade-in value of any furniture, trade fixtures or equipment used on the PREMISES, and owned by CONTRACTOR;
3. The value of any merchandise, supplies or equipment exchanged or transferred from or to other business locations of CONTRACTOR where such exchanges or transfers are not made for the purpose of avoiding a sale by CONTRACTOR which would otherwise be made from or at the PREMISES;
4. Receipts in the form of refunds from or the value of merchandise, supplies or equipment returned to shippers, suppliers or manufacturers;
5. The amount of any cash or quantity discounts received from sellers, suppliers or manufacturers; and
6. The amounts of any discounts given to CONTRACTOR'S employees.

Any revenue generated as a consequence of operating the FACILITY shall be reported as part of the gross receipts.

Surcharges include fees which are charged on top of the ticket price posted for settlement with the artist. Such charges will include premium program fees, premium parking fees, facility fees, ticket rebates and any other charges as gross receipts.

Any gain derived from barter arrangements from the CONTRACTOR will be characterized as revenue and reported as part of gross revenue.

CONTRACTOR shall not be credited with nor allowed to have any reduction in the amount of the gross receipts, as herein defined, which results from any arrangements for a rebate, kickback or hidden credit given or allowed to any customer.

D. Monthly Rental Reports:

CONTRACTOR shall transmit with each rental payment a Monthly Gross Receipts and Rent Report, also referred to as a Monthly Remittance Advice Form (Exhibit C), for the month for which the invoice and revenue-sharing payment is submitted. The GENERAL MANAGER shall provide a form for this purpose, and the completed form shall include a statement of the Gross Receipts by source of sales, and such other information as the GENERAL MANAGER may properly require.

E. Pro Rata Payment:

If the execution or termination of this AGREEMENT falls on any date other than the first or last day of any calendar month, the applicable revenue-sharing payment for said month if it is based on the minimum revenue-sharing guarantee, shall be paid by CONTRACTOR to CITY pro rata in the same proportion that the number of days the AGREEMENT is in effect for that month bears to the total number of days in that month.

F. Late Payment Fee:

Failure of CONTRACTOR to pay any of the revenue-sharing payments or any other fees, charges, or payments required herein on time is a breach of the AGREEMENT for which CITY may terminate same or take such other legal action as it deems necessary.

Without waiving any rights available at law, in equity or under the AGREEMENT, in the event of late or delinquent payments by CONTRACTOR, the latter recognizes that CITY will incur certain expenses as a result thereof, the amount of which is difficult to ascertain. Therefore, in addition to monies owing, CONTRACTOR agrees to pay the CITY a late fee set forth below to compensate CITY for all expenses and/or damages and loss resulting from said late or delinquent payments.

The charges for late or delinquent payments shall be One Hundred Dollars (\$100.00) for each month late plus interest calculated at the rate of eighteen

percent (18%) per annum, assessed monthly, on the balance of the unpaid amount. Payments shall be considered past due if postmarked after the fifteenth (15th) day of the month in which payment is due. The DEPARTMENT reserves the right to increase any and all administrative fees at the time of exercising each option to renew the AGREEMENT.

The acceptance of late revenue-sharing payment by CITY shall not be deemed as a waiver of any other breach by CONTRACTOR of any term or condition of this AGREEMENT other than the failure of CONTRACTOR to timely make the particular revenue-sharing payment so accepted.

G. Annual Accounting Adjustment

By 12:00 noon on December 31st of each year, CONTRACTOR shall prepare and submit to CITY a statement showing the total gross receipts for the last calendar year by category and the revenue-share paid for the year. If the sums paid by CONTRACTOR during said period total less than the annual minimum revenue-sharing guarantee, as noted in SECTION 6.A, CONTRACTOR shall remit to the CITY the under payment amount with the annual statement postmarked no later than December 31st.

SECTION 7. ADDITIONAL FEES AND CHARGES

- A. If CITY pays any sum or incurs any obligations or expense which CONTRACTOR has agreed to pay or reimburse CITY for, or if CITY is required or elects to pay any sum or to incur any obligations or expense by reason of the failure, neglect, or refusal of CONTRACTOR to perform or fulfill any one or more of the conditions, covenants, or agreements contained in the AGREEMENT, or as a result of an act or omission of CONTRACTOR contrary to said conditions, covenants, and agreements, CONTRACTOR agrees to pay to CITY the sum so paid or the expense so incurred, including all interest, costs (including CITY'S 15% administrative overhead cost), damages, and penalties. This amount shall be added to the revenue-sharing payment thereafter due hereunder, and each and every part of the same shall be and become additional revenue-sharing payment, recoverable by CITY in the same manner and with like remedies as if it were originally a part of the basic revenue-sharing payment set forth in SECTION 6 hereof. The DEPARTMENT reserves the right to increase any and all administrative fees at the time of exercising each option to renew the AGREEMENT.
- B. The charges for any late or delinquent payments shall be One Thousand Dollars (\$1,000.00) for each month late plus interest calculated at the rate of eighteen percent (18%) per annum, assessed monthly, on the balance of the unpaid amount. The DEPARTMENT reserves the right to increase any and all administrative fees at the time of exercising each option to renew the AGREEMENT.

- C. For all purposes under this Section, and in any suit, action, or proceeding of any kind between the parties hereto, any receipt showing the payment of any sum by CITY for any work done or material furnished shall be prima facie evidence against CONTRACTOR that the amount of such payment was necessary and reasonable. Should CITY elect to use its own personnel in making any repairs, replacements, and/or alterations, and to charge CONTRACTOR with the cost of same, receipts and timesheets will be used to establish the charges, which shall be presumed to be reasonable in absence of contrary proof submitted by CONTRACTOR.

SECTION 8. HOURS / DAYS OF OPERATION

CONTRACTOR shall manage the venue on a year-round basis with the concert season between April 15 and October 31 of each year of the term of the AGREEMENT. CONTRACTOR will operate per applicable City codes, rules, regulations, ordinances, and laws regarding levels of noise and with regard to the desires of the surrounding community. Days and hours of operation may not be changed without prior written approval of GENERAL MANAGER.

SECTION 9. OPERATING RESPONSIBILITIES

CONTRACTOR shall, at all times during the term of the AGREEMENT, comply with the following conditions:

- A. Manage, book and coordinate the execution for as many as seventy (70) events between April 15 and October 31. Activities will include but are not limited to:
1. Manage the venue calendar in compliance with Board approved policies and procedures, including the challenge process.
 2. Coordinate and collaborate with promoters and agents before, during and after the event.
 3. Manage and provide through CONTRACTOR'S staff or a subcontractor for all customer-orientated event services including but not limited to ushers, ticket-takers and security on an as-needed basis.
 4. Manage a subcontractor for pre, during and post-concert/event cleaning of the venue.
 5. Manage all parking operations including a shuttle program to transport customers from off-site DEPARTMENT parking lots and transportation hubs. CONTRACTOR staff these operations with CONTRACTOR's employees or may subcontract one or both operations.
 6. Coordinate with Los Angeles Fire and Police Departments on all scheduled events regarding Fire, EMS and Security services necessary for public protection.
 7. Maintain public and concert staff ingress and egress at all times to the venue.
 8. Manage and staff the Greek Theatre Box Office a minimum of two (2) hours before the show and for six (6) hours each Saturday. There will be no exclusive rights to a particular ticketing vendor at the Greek Theatre. A promoter will select the ticketing vendor for their respective events.

9. Complete end of show settlement process and act as the Department's fiscal agent in collection of all promoter fees levied by the Department.
- B. Coordinate and assist in overseeing the food and beverage concession.
- C. Manage the sales of sponsorships and box seating.
- D. Manage the VIP areas within the venue as well as VIP parking.
- E. Prepare an operating budget, monthly financial reports, marketing plans and pro-forma for the length of the Agreement, including an accounting detailing all revenues and expenditures for each concert/event. Submit audited financials on an annual basis.
- F. Be completely accessible to the surrounding community to answer questions and to collaborate on all aspects for the operation of the venue.
- G. Develop a good working relationship with the International Alliance of Theatrical Stage Employees (IATSE) Local 33 (Stage Technicians Union) and 857 (Treasurers and Ticket Takers Union).
- H. Coordinate with the DEPARTMENT'S website vendor on all content to maintain current event and promotional information on the website. Coordinate resolution of any potential issues with the website.
- I. Procure annual lease arrangement for the house sound and lighting systems approved by the DEPARTMENT. Invoice for the house sound and lighting systems must be included in the CONTRACTOR'S monthly invoice to the DEPARTMENT (see Section 6, PAYMENTS AND REVENUE SHARING FEES). There will be no markup on the annual lease cost.
- J. Purchase and install sound monitoring equipment approved by the DEPARTMENT. Invoice for the sound monitoring equipment must be included in the CONTRACTOR'S monthly invoice to the DEPARTMENT (see Section 6, PAYMENTS AND REVENUE SHARING FEES). There will be no mark up on the sound equipment monitoring cost.
- K. Perform annual Fire/Life testing of the venue with a licensed contractor in conformance with Los Angeles Fire Department Regulations 4. Invoice for the Fire/Life testing must be included in the CONTRACTOR'S monthly invoice to the DEPARTMENT (see Section 6, PAYMENTS AND REVENUE SHARING FEES). There will be no markup on the licensed contractor's invoice.
- L. Manage the transition of the venue from the current operator, including but not limited to implementing the strategy for working with current list of season ticket subscribers, working with current sponsors, placement of existing event services

staff, coordinating with possible agents or talent that could be holding dates with the current operator for the 2016 Season, meeting with IATSE Local 33 and 857 and preparing the necessary agreements.

M. Cleanliness:

CONTRACTOR shall work in conjunction with the DEPARTMENT to keep the Theatre building and the surrounding hillside, including fencing, clean, uncluttered, and sanitary at all times. CONTRACTOR shall work in conjunction with the DEPARTMENT to keep the VIP Parking Lot, the adjacent valley (west of the Theatre) and the surrounding area impacted by the FACILITY, clean, uncluttered and sanitary after all events, or other use by CONTRACTOR. CONTRACTOR shall work in conjunction with the DEPARTMENT and/or custodial subcontractor to provide all necessary janitorial services to maintain PREMISES, restrooms and public areas according to CITY standards.

No offensive or refuse matter, nor any substance constituting an unnecessary, unreasonable, or unlawful fire hazard, nor any material detrimental to the public health, shall be permitted to remain thereon, and CONTRACTOR shall prevent any such matter or material from being or accumulating upon said PREMISES.

CONTRACTOR, at its own expense, shall see that all garbage or refuse is collected from the offices, as often as necessary and in no case less than twice a week, and disposed of in the main dumpster. This expense is included in the percentage mark-up. CONTRACTOR shall furnish all equipment and materials necessary therefore, including trash receptacles of a size, type, and number approved by the GENERAL MANAGER. If no trash storage area is made available, CONTRACTOR shall provide at its own expense and with the GENERAL MANAGER'S prior written approval, an enclosed area concealing the trash storage from public view. The CONTRACTOR will incur the cost of all garbage pick-up from the main dumpster for the PREMISES during the term of this AGREEMENT.

N. Conduct:

CONTRACTOR and its representatives, agents, servants, and employees shall at all times conduct its business in a quiet and orderly manner to the satisfaction of the GENERAL MANAGER.

O. Disorderly Persons:

CONTRACTOR shall use its best efforts to permit no intoxicated person or persons, profane or indecent language, or boisterous or loud conduct in or about the PREMISES and will call upon the aid of peace officers to assist in maintaining peaceful conditions. CONTRACTOR shall not knowingly allow the use or possession of illegal drugs, narcotics, or controlled substances on the PREMISES. Contractor will institute a responsible alcohol service-training program and deliver a monthly update confirming that all service employees have completed the program.

P. Traffic Control and Neighborhood Security Programs

CONTRACTOR shall work in conjunction with the DEPARTMENT on security and traffic control on event days.

Seven (7) days prior to the start of each event, CONTRACTOR shall submit a complete traffic control plan for written approval by the GENERAL MANAGER to provide enhanced protection for the neighborhood, including the proposed management plan and proposed staffing. This plan shall be amendable at the request of the GENERAL MANAGER in the event of mid-season changes or under unusual or emergency conditions. CONTRACTOR shall notify GENERAL MANAGER in advance of any concert events in need of additional security. The GENERAL MANAGER has the right to request a detailed history on such an event before approval and addition to the Greek Theatre's schedule. Security personnel shall remain on duty while guests and artists are on the premises. The annual park traffic plan shall include efforts to meet with the LAPD and facilitate greater on-site presence of on-duty officers in the neighborhood, as LAPD resources allow.

1. CONTRACTOR'S plan shall address crowd control outside the PREMISES, including excessive noise, illegal merchandise vending, ticket scalping, alcohol/drug use and littering on residential properties in the surrounding area impacted by FACILITY. CONTRACTOR, at minimum and at its own cost, shall:

a. Provide sufficient uniformed (if available) off-duty police officers at key locations outside Griffith Park during exiting of all shows. The uniformed (if available) off-duty police officers will be stationed at the following locations, or other locations with approval of the GENERAL MANAGER:

- Hillhurst and Vermont Avenues
- Glendower and Vermont Avenues
- Gainsborough and Vermont Avenues
- Gainsborough and Hillhurst Avenues
- Aberdeen and Vermont Avenues (both upper and lower Aberdeen)
- Commonwealth Avenue
- Commonwealth park gate
- Commonwealth and Crowell

This does not preclude additional officers at other locations and prior to show time, which shall also be provided by CONTRACTOR at its own cost. CONTRACTOR shall also institute a non-police neighborhood walking patrol during show nights.

CONTRACTOR shall employ a full-time community liaison position.

b. Provide consistent post-show clean up in the neighborhood area impacted by the FACILITY after all events.

- c. Provide other related services directly related to traffic control, neighborhood security, and clean up in areas immediately impacted by FACILITY, if needs arise, as determined by the GENERAL MANAGER.

Q. Non-Discrimination/ Equal Employment Practices/ Affirmative Action:

1. CONTRACTOR, in its FACILITY operations at the FACILITY, for itself, its personal representatives, successors in interest and assigns, as part of the consideration hereof, does hereby covenant and agree that: (1) no person on the grounds of race, color, national origin, religion, ancestry, sex, age, physical disability, or sexual orientation shall be excluded from participation, denied the benefits of or be otherwise subjected to unjust discrimination in access to or in the use of the facilities covered by the AGREEMENT; (2) that in the construction of any improvements on, over or under the PREMISES authorized to be utilized herein and the furnishing of services thereon, no person on the grounds of race, color, national origin, religion, ancestry, sex, age, physical disability, or sexual orientation shall be excluded from participation in, denied the benefits of or otherwise be subjected to unjust discrimination.
2. CONTRACTOR agrees that in the event of breach of any of the above nondiscrimination covenants, with proper notification as per SECTION 22, CITY shall have the right to terminate the AGREEMENT and to reenter and repossess said land and the facilities thereon and hold the same as if said AGREEMENT had never been executed.
3. In addition, CONTRACTOR, during the term of the AGREEMENT, agrees not to unjustly discriminate in its employment practices against any employee or applicant for employment because of the employee's or applicant's race, color, religion, national origin, ancestry, sex, age, physical disability, or sexual orientation. All subcontracts entered into by CONTRACTOR shall be approved in advance by CITY and shall contain a like provision.

R. Personnel:

1. Freedom from Tuberculosis:
For employees preparing food, and others as required by statute (reference Section 5163 of the California Public Resources Code) or directive of the GENERAL MANAGER, CONTRACTOR shall provide the GENERAL MANAGER with certificates on applicable employees indicating freedom from communicable tuberculosis.
2. Qualified Personnel:
CONTRACTOR will, in the operation of the FACILITY, employ or permit the employment of only such personnel as will assure a high standard of service to the public and cooperation with the CITY. All personnel will be trained in accordance with CONTRACTOR'S submitted training plan prior to starting work

at the premises. All such personnel, while on or about the PREMISES, shall be neat in appearance and courteous at all times and shall be appropriately attired in conjunction with agreed upon appearance standards attached, with badges or other suitable means of identification. No person employed by CONTRACTOR, while on or about the PREMISES, shall be under the influence of illegal drugs, narcotics, other controlled substances or alcohol, or use inappropriate language, or engage in otherwise inappropriate conduct for a work environment. In the event an employee is not satisfactory, the GENERAL MANAGER may direct CONTRACTOR to remove that person from the PREMISES. The CONTRACTOR will create an employee handbook that will delineate these requirements to be signed by all employees.

3. Greek Theatre Manager:

CONTRACTOR shall appoint, subject to written approval by the GENERAL MANAGER, a Greek Theatre Manager of CONTRACTOR'S operations at the FACILITY. If CONTRACTOR elects to subcontract the management of any or all of the FACILITY operations to a managing entity or entities, the provisions of this Section shall also apply to any such entity.

Such persons must be a qualified and experienced manager or supervisor of operations, vested with full power and authority to accept service of all notices provided for herein and regarding operation of the FACILITY, including the quality and prices of goods and services, and the appearance, conduct, and demeanor of CONTRACTOR'S agents, servants, and employees. The Greek Theatre Manager shall be available during regular business hours and, at all times during that person's absence, a responsible subordinate shall be in charge and available. The authority of the Greek Theatre Manager includes, but is not limited to, the ability to: hire, fire, and schedule personnel; order merchandise and materials; oversee inventory control and tracking; oversee food handling and processing; implement a marketing plan; maintain accounting records; book parties and events; oversee operations; train employees (to include such areas as customer service); and have ultimate on-site decision-making responsibility.

The Greek Theatre Manager shall devote the greater part of their working time and attention to the operation of the FACILITY and shall promote, increase and develop the business. During the days and hours established for the operation of the subject FACILITY, the Greek Theatre Manager's personal attention shall not be directed toward the operation of any other business activity.

If, for reasons of ill health, incapacitation, or death, the Greek Theatre Manager becomes incapable of performing each and all terms and provisions of the AGREEMENT, GENERAL MANAGER may, in its sole discretion, suspend the AGREEMENT and all terms and conditions contained therein.

4. Approval of Employees, Volunteers and Subcontractors:

The DEPARTMENT shall have the right to approve or disapprove all employees, volunteers and subcontractors (including all employees and volunteers for any subcontractor) of CONTRACTOR. Failure of CONTRACTOR to obtain DEPARTMENT'S written approval of all persons operating under the authority of this AGREEMENT on the PREMISES shall be a material breach of this AGREEMENT. CONTRACTOR shall submit a list of all persons employed by, or volunteering or subcontracting for, CONTRACTOR at the PREMISES to the GENERAL MANAGER prior to commencing operations pursuant to this AGREEMENT. All changes to the approved list of employees, volunteers and subcontractors shall be submitted to the GENERAL MANAGER for written approval prior to any employee, volunteer or subcontractor commencing work at the PREMISES. CONTRACTOR shall not hire as an employee or volunteer, or subcontract with, any person whom the DEPARTMENT would be prohibited from hiring as an employee or volunteer pursuant to California Public Resources Code Section 5164 to perform work at the PREMISES. Each employee, volunteer or subcontractor (including all employees or volunteers of any subcontractor) shall be required to fill out a form requesting the information required by Section 5164, and the DEPARTMENT reserves the right to fingerprint and conduct a Department of Justice criminal background check on any such person prior to approving their employment, volunteer service or subcontract. In addition all potential food and beverage service employees must undergo mandatory alcoholic beverage training as part of the employment process in conjunction with the proposed training plan from the CONTRACTOR'S Proposal. Failure to comply with this hiring standard shall be a material breach of this AGREEMENT and CONTRACTOR shall immediately remove any employee, volunteer or subcontractor from the PREMISES at DEPARTMENT's instruction.

S. Diversion of Business:

CONTRACTOR shall not divert, cause, allow, or permit to be diverted any business from the PREMISES and shall take all reasonable measures, in every proper manner, to develop, maintain, and increase the business conducted by it under the AGREEMENT.

T. Equipment, Furnishings, and Expendables:

All equipment, furnishings, and expendables required for said FACILITY shall be purchased and installed by CONTRACTOR at its sole expense and shall remain its personal property. Please see Exhibit F, "City-Owned Equipment List," for items on PREMISES owned by CITY. The CONTRACTOR shall deliver an inventory of all equipment with designation of ownership at the beginning of each calendar year and for each year of the term of the AGREEMENT thereafter. The inventory report shall include updated equipment lists as well as equipment status, length of remaining useful life, and explanations of any reduction in inventory. If, upon termination of the AGREEMENT, CITY does not renew said AGREEMENT, CONTRACTOR shall have the right to remove its own equipment, furnishings, and expendables, but not improvements, from the PREMISES and shall be allowed a period of thirty (30)

calendar days to complete such removal. If not removed within that period, said equipment, furnishings and expendables shall become the property of CITY.

U. Maintenance of Equipment:

CONTRACTOR shall, at all times and at its expense, keep and maintain all equipment, owned and/or installed by CONTRACTOR and personal property therein, in good repair and in a clean, sanitary, and orderly condition and appearance. All equipment should be maintained in a manner to support a first class, high-quality operation as stated above. The CITY will be responsible for maintenance of the PREMISES. The CITY reserves the right to conduct inspections of the facility and make additional requirements to the maintenance of equipment at any time.

No equipment provided by CITY shall be removed or replaced by CONTRACTOR without the prior written consent of the GENERAL MANAGER, and if consent is secured, such removal and/or replacement shall be at the expense of CONTRACTOR.

V. Claims for Labor and Materials:

The CONTRACTOR shall promptly pay when due all amounts payable for labor and materials furnished in the performance of the AGREEMENT so as to prevent any lien or other claim under any provision of law from arising against any CITY property (including reports, documents, and other tangible matter produced by the CONTRACTOR hereunder), against the CONTRACTOR's rights hereunder, or against the CITY, and shall pay all amounts due under the Unemployment Insurance Act with respect to such labor.

W. Permits and Licenses:

CONTRACTOR shall obtain at its sole expense any and all permits, approvals, and licenses that may be required in connection with the operation of the FACILITY including, but not limited to: tax permits, business licenses, health permits, police, fire and Building and Safety permits. All permits, approvals and licenses shall be posted in the appropriate areas on a year-round basis.

X. Signs and Advertisements:

CONTRACTOR shall not erect, construct, or place any signs, banners, ads, or displays of any kind whatsoever upon any portion of CITY property without the prior written approval from the GENERAL MANAGER, who may require the removal or refurbishment of any sign previously approved.

CONTRACTOR shall not permit vendors to display wares inside or outside the building or on said property unless written permission is secured from the GENERAL MANAGER in advance of installation, and such permission shall be subject to revocation at any time but shall not be unreasonably withheld. The type of sign or advertisement and the duration of display shall be approved in advance and in writing by the GENERAL MANAGER. In no event will advertising or sponsorship

acknowledgment signs be permitted to remain visible on the exterior of the Theatre or elsewhere in Griffith Park at any time other than during the designated concert season. CONTRACTOR shall not negotiate for or convey sponsorship naming rights to the Greek Theatre.

Upon the expiration or termination of the AGREEMENT, CONTRACTOR shall, at its own expense, remove or paint out, as GENERAL MANAGER may direct, any and all of its signs and displays on the PREMISES and in connection therewith, and shall restore said PREMISES and improvements thereto to the same condition as prior to the placement of any such signs or displays.

At the FACILITY, a sign shall be posted in a prominent place stating that the FACILITY is operated under an AGREEMENT issued by CITY through the Department of Recreation and Parks.

Y. Taxes:

CONTRACTOR shall pay all taxes of whatever character, which may be levied or charged upon the rights of CONTRACTOR to use the PREMISES, or upon CONTRACTOR's improvements, fixtures, equipment or other property thereon or upon CONTRACTOR's operations hereunder. In addition, by executing this AGREEMENT and accepting the benefits thereof, a property interest will be created known as a "possessory interest" and such property interest will be subject to property taxation. CONTRACTOR, as the party in whom the possessory interest is vested, will be subject to the payment of the property taxes levied upon such interest. For specific information regarding the possessory interest tax, please contact the Los Angeles County Assessor's Office, Possessory Interest Section.

Pursuant to Section 21.3.3 of Article 1.3 of the Los Angeles Municipal Code Commercial Tenants Occupancy Tax (Occupancy Tax), CONTRACTOR shall pay to CITY for the privilege of occupancy an excise tax at the rate of One Dollar and Forty-eight Cents (\$1.48) per calendar quarter or fractional part thereof for the first One Thousand Dollars (\$1,000.00) or less of charges (revenue-sharing fee) attributable to said calendar quarter, plus One Dollar and Forty-eight Cents(\$1.48) per calendar quarter for each additional One Thousand Dollars (\$1,000.00) of charges or fractional part thereof in excess of One Thousand Dollars (\$1,000.00). Said tax shall be paid quarterly to the DEPARTMENT to its address set forth in SECTION 9.Q.

Should the rate of the Occupancy Tax rise at any time during the term of the AGREEMENT, the CONTRACTOR shall be responsible to pay the updated, higher rate.

Z. Utilities:

The DEPARTMENT shall be responsible for utility charges associated with the FACILITY, with the exception of telephone, internet and trash pick-up. Charges for telephone, internet and trash pick-up shall be paid by CONTRACTOR regardless of whether such utility services are furnished by CITY or by other utility service

providers. The telephone number shall be placed in the facility's name and shall not be transferable to any other location. CONTRACTOR will comply with all water and energy saving policies and produce a monthly report on achieving improvements in water and energy usage.

CONTRACTOR hereby expressly waives all claims for compensation, or for any diminution or abatement of the revenue-sharing payment provided for herein, for any and all loss or damage sustained by reason of any defect, deficiency, or impairment of the water, heating, or air conditioning systems, electrical apparatus, or wires furnished to the PREMISES which may occur from time to time and from any cause or from any loss resulting from water, earthquake, wind, civil commotion, or riot; and CONTRACTOR hereby expressly releases and discharges CITY and its officers, employees, and agents from any and all demands, claims, actions, and causes of action arising from any of the aforesaid causes.

In all instances where damage to any utility service line is caused by CONTRACTOR, its employees, contractors, sub-contractors, suppliers, agents, or invitees, CONTRACTOR shall be responsible for the cost of repairs and any and all damages occasioned thereby.

Water and energy shall be utilized by CONTRACTOR in the most efficient manner possible, and CONTRACTOR expressly agrees to comply with all CITY water and energy conservation programs.

The CONTRACTOR shall reimburse the DEPARTMENT if any telephone, internet or trash pick-up charges are paid by the DEPARTMENT.

AA. Safety:

CONTRACTOR will prepare a safety plan with specific training programs for all employees. CONTRACTOR will designate a safety officer to report on safety statistics including employee and patron injuries on a monthly basis. CONTRACTOR will review all workers compensation claims that arise from premises.

CONTRACTOR shall correct violations of safety practices immediately and shall cooperate fully with CITY in the investigation of accidents occurring on the PREMISES. In the event of injury to an employee, staff person, manager, patron or customer, CONTRACTOR shall ensure that the injured person receives prompt medical attention as soon as possible thereafter. CONTRACTOR shall keep internal documentation of the incident and shall submit to the DEPARTMENT a CITY Form General No. 87 "Non-Employee Accident or Illness Report within forty-eight (48) hours of the incident, two copies of all Accident/Incident reports shall be sent to address identified in Section 33: NOTICES.

If after reasonable notice, CONTRACTOR fails to correct hazardous conditions which have led or, in the reasonable opinion of the GENERAL MANAGER, could lead to injury, the GENERAL MANAGER may at its option, and in addition to all

other remedies (including termination of this AGREEMENT) which may be available to it, take the necessary action to remedy that condition and recover the cost thereof, including administrative overhead, to be paid by CONTRACTOR to CITY as set forth in SEC. AA.

All overhead shelving shall include anchoring devices to prevent toppling or spillage of shelved items in the event of seismic activity.

BB. Security:

CONTRACTOR shall be responsible for the security of the interior PREMISES. CONTRACTOR may install equipment, approved by the CITY, which will assist in protecting the PREMISES from theft, burglary, or vandalism. Any such equipment must be purchased, installed, and maintained by CONTRACTOR. Security personnel shall remain on duty while guests and artists are on the PREMISES.

CC. Sponsorships:

As noted in SECTION 2, CONTRACTOR shall provide copies of all sponsorship agreements that relate to and/or affect the Greek Theatre, including in-kind and cash sponsorships, to the GENERAL MANAGER. All revenue from sponsorships, including in-kind sponsorships, generated by CONTRACTOR are considered part of Gross Receipts (SECTION 6.C) for the purposes of calculating the monthly revenue-sharing fee and payment.

The following sponsorship categories are prohibited: firearms products, tobacco products including e-cigarettes, and any other products which are viewed as controversial to the CITY. Sponsorships which assign Naming Rights to sponsor are strictly prohibited (see SECTION 13, paragraph 16).

The CITY reserves the right to conduct an audit/review of sponsorships obtained by the CONTRACTOR and collect a percentage on any in-kind/donated or additional sponsorship or support that was not submitted to the GENERAL MANAGER and which should have been included in the calculation of the monthly revenue-sharing fee and payment.

DD. Greek Theatre Advisory Committee:

Members of the Greek Theatre Advisory Committee (GTAC) shall act solely in an advisory capacity to the DEPARTMENT in specific matters relating to the operation of the FACILITY. They may make recommendations to the DEPARTMENT regarding programs related to theatre operations, maintenance, food concessions, merchandising, traffic control, security, and community relations, and will work with the CONTRACTOR in establishing community involvement and cultural development. CONTRACTOR shall staff and coordinate a monthly meeting with GTAC to keep the community engaged, informed and to resolve quality of life issues associated with having an outdoor concert amphitheater in their neighborhood. However, operation of the FACILITY is the contractual obligation of the

CONTRACTOR and GTAC is to remain an arm of the DEPARTMENT representing the interests of the citizens of the community.

EE. Cultural and Community Events:

Certain minimum standards are required of the CONTRACTOR. A “Community Event” is an event that is designed to bring in members of the community. In bringing in members of the community, the focus should be on at-risk youth and underserved communities.

The selected operator will be required to establish a strategy for raising funds to offset the cost of at least three (3) annual community cultural events.

FF. Season:

The season for performances shall be the period from April 15 to October 31.

GG. Vending Machines:

CONTRACTOR shall not install, or allow to be installed, any vending machines, electronic games, or other coin-operated machines without prior written approval of the GENERAL MANAGER. The GENERAL MANAGER shall have the right to order the immediate removal of any unauthorized machines.

HH. Environmental Sensitivity:

The CONTRACTOR must operate the FACILITY in an environmentally sensitive manner and all operations must comply with CITY policies regarding protection of the environment. CONTRACTOR shall not use or allow the use on the PREMISES of environmentally unsafe products.

II. Fund Raising Activities:

CONTRACTOR will be expected to cooperate with DEPARTMENT personnel on all matters relative to the conduct of fund-raising and/or special events.

JJ. Community Outreach:

CONTRACTOR shall coordinate and cooperate with DEPARTMENT to develop strategies to outreach to all members of the community, particularly those living in low-to-moderate income areas, fixed-income households, youth, the disabled, etc., to provide its services to these members of the community who may not otherwise have the opportunity to partake in the services provided by CONTRACTOR.

KK. Failure to Operate:

Should CONTRACTOR fail to use the PREMISES for a period of thirty (30) consecutive calendar days, this AGREEMENT shall cease, terminate, and be forfeited unless CONTRACTOR, prior to the expiration of any such period of thirty (30) consecutive calendar days, notifies GENERAL MANAGER in writing that such non-use is temporary and obtains the written consent of GENERAL MANAGER of such non-use.

LL. Quiet Enjoyment:

CITY agrees that CONTRACTOR, upon payment of the fees and charges specified herein, and all other charges and payments to be paid by CONTRACTOR under the terms of this AGREEMENT, and upon observing and keeping the required terms, conditions and covenants of this AGREEMENT, shall lawfully and quietly hold, use and enjoy the FACILITY PREMISES during the term of this AGREEMENT. In the case of disputes, during the life of the AGREEMENT, over any conditions which may impede upon the CONTRACTOR's quiet enjoyment of the FACILITY PREMISES, the GENERAL MANAGER shall have final determination of any solution to such dispute; the GENERAL MANAGER's final determination shall be binding upon all parties in such dispute.

SECTION 10. MAINTENANCE OF PREMISES

The DEPARTMENT will be responsible for the maintenance of PREMISES. During all periods that the PREMISES are used or are under the control of the CONTRACTOR for the uses, purposes, and occupancy aforesaid, CONTRACTOR shall work in conjunction with DEPARTMENT to coordinate all necessary damage/maintenance repairs, including general exterior appearance of all equipment and facilities and regular graffiti removal, to the satisfaction of the GENERAL MANAGER and in keeping with other first class, high-quality venues. The cause of said maintenance, cleaning and repairs may result from normal wear and tear, as well as vandalism.

A. Property Damage and Theft Reporting:

CONTRACTOR shall complete and submit to the DEPARTMENT a "Special Occurrence and Loss Report," in the event that the PREMISES and/or CITY-owned property is damaged or destroyed, in whole or in part, from any cause whatsoever, and in the event of theft, burglary, or other crime committed on the PREMISES. Blank forms for this purpose shall be provided by the DEPARTMENT.

B. Damage or Destruction to Premises:

1. Partial Damage:

If all or a portion of the PREMISES are partially damaged by fire, explosion, flooding inundation, floods, the elements, public enemy, or other casualty, but not rendered uninhabitable, the same will be repaired with due diligence by CITY at its own cost and expense, subject to the limitations as hereinafter provided; if said damage is caused by the negligent acts or omissions of CONTRACTOR, its agents, officers, or employees, CONTRACTOR shall be responsible for reimbursing CITY for the cost and expense incurred in making such repairs.

2. Extensive Damage:

If the damages as described above in "Partial Damage" are so extensive as to render the PREMISES or a portion thereof uninhabitable, but are capable of being repaired within a reasonable time not to exceed sixty (60) days, the same shall be repaired with due diligence by CITY at its own cost and expense and a

negotiated portion of the fees and charges payable hereunder shall abate from the time of such damage until such time as the PREMISES are fully restored and certified by GENERAL MANAGER as again ready for use; provided, however, that if such damage is caused by the negligent acts or omissions of CONTRACTOR, its agents, officers, or employees, said fees and charges will not abate and CONTRACTOR shall be responsible for the cost and expenses incurred in making such repairs.

3. Complete Destruction:

In the event all or a substantial portion of the PREMISES are completely destroyed by fire, explosion, the elements, public enemy, or other casualty, or are so damaged that they are uninhabitable and cannot be replaced except after more than sixty (60) days, CITY shall be under no obligation to repair, replace or reconstruct said PREMISES, and an appropriate portion of the fees and charges payable hereunder shall abate as of the time of such damage or destruction and shall henceforth cease until such time as the said PREMISES are fully restored. If within four (4) months after the time of such damage or destruction said PREMISES have not been repaired or reconstructed, CONTRACTOR may terminate this AGREEMENT in its entirety as of the date of such damage or destruction and call on the line of credit as a source to fund the needed repairs. Notwithstanding the foregoing, if the said PREMISES, or a substantial portion thereof, are completely destroyed as a result of the negligent acts or omissions of CONTRACTOR, its agents, officers, or employees, said fees and charges shall not abate and CITY may, in its discretion, require CONTRACTOR to repair and reconstruct the same within twelve (12) months of such destruction and CONTRACTOR shall be responsible for reimbursing CITY for the cost and expenses incurred in making such repairs. CONTRACTOR shall continue paying CITY rent as determined above during the rebuilding of the FACILITY.

4. Limits of CITY'S Obligation Defined:

In the application of the foregoing provisions, CITY may, but shall not be obligated to, repair or reconstruct the PREMISES. If CITY chooses to do so, CITY'S obligation shall also be limited to repair or reconstruction of the PREMISES to the same extent and of equal quality as obtained by CONTRACTOR at the commencement of its operations hereunder. Redecoration and replacement of furniture, equipment and supplies shall be the responsibility of CONTRACTOR and any such redecoration and refurbishing/reequipping shall be equivalent in quality to that originally installed.

C. Pest Control:

CITY shall be responsible for pest control in or on structures or areas maintained by CITY. Pest control for pests which may cause permanent structural damage to DEPARTMENT property (for example, termite infestation) shall be the responsibility of CITY. CONTRACTOR shall take all reasonable measures to reduce the proliferation of pests, including maintaining the PREMISES clean and orderly in accordance with this Section, and keeping wood components painted. GENERAL

MANAGER may direct CONTRACTOR to take additional measures to abate pests, which are an immediate threat to public health or safety.

SECTION 11. IMPROVEMENTS

CONTRACTOR is not required to provide any improvements ("Improvements"). The award of the AGREEMENT shall not constitute approval to make any Improvements.

CITY reserves the right to further develop or improve the FACILITY and the PREMISES as it sees fit, and without interference or hindrance by CONTRACTOR. Such development or improvement may require the suspension or termination of the AGREEMENT. CITY shall not be liable for loss of business which results from the construction of any development or improvements to the FACILITY or the PREMISES.

SECTION 12. LIABILITY

A. Indemnification: Except for the active negligence or willful misconduct of the CITY, or any of its Boards, Officers, Agents, Employees, Assigns and Successors in Interest, CONTRACTOR undertakes and agrees to defend, indemnify and hold harmless the CITY and any of its Boards, Officers, Agents, Employees, Assigns, and Successors in Interest from and against all suits and causes of action, claims, losses, demands and expenses, including, but not limited to, attorney's fees (both in house and outside counsel) and cost of litigation (including all actual litigation costs incurred by the CITY, including but not limited to, costs of experts and consultants), damages or liability of any nature whatsoever, for death or injury to any person, including CONTRACTOR'S employees and agents, or damage or destruction of any property of either party hereto or of third parties, arising in any manner by reason of the negligent acts, errors, omissions or willful misconduct incident to the performance of this AGREEMENT by CONTRACTOR or its subcontractors of any tier. Rights and remedies available to the CITY under this provision are cumulative of those provided for elsewhere in this AGREEMENT and those allowed under the laws of the United States, the State of California, and the CITY.

B. Insurance:

1. General Conditions:

CONTRACTOR shall obtain and keep in force an insurance policy, which covers all operations conducted pursuant to this AGREEMENT. Such insurance policy must also insure the City of Los Angeles and comply with the Office of the Administrative Officer's insurance requirements. See Exhibit D for insurance requirements. The GENERAL MANAGER, based upon advice of the CITY'S Risk Managers, may increase or decrease the amounts of insurance coverage required herein by giving thirty (30) days' written notice to CONTRACTOR.

CONTRACTOR is required to use the CITY's system for insurance approval, Track4LA, the details of which can be found here: <http://track4la.lacity.org>.

Without limiting CONTRACTOR'S indemnification of CITY, CONTRACTOR shall provide and maintain at its own expense during the entire term of the AGREEMENT insurance having the limits customarily carried and actually arranged by CONTRACTOR but not less than the amounts and types listed in the AGREEMENT covering its operations hereunder subject to the following conditions:

a. Additional Insured:

CITY, its Officers, Agents and Employees shall be included as additional insureds in all liability insurance policies except: Workers' Compensation/ Employer's Liability, Professional Errors and Omissions and second-party Legal Liability coverages (such as Fire Legal). CITY shall be named Loss Payee As Its Interest May Appear in all required property, fidelity or surety coverages.

b. Insurance Requirements:

All insurance required hereunder shall conform to CITY requirements established by Charter, ordinance or policy and shall be filed with the Office of the City Attorney for its review in accordance with Los Angeles City Administrative Code Sections 11.47 through 11.56.

c. Primary Insurance:

Such insurance shall be primary with respect to any insurance maintained by CITY and shall not call on CITY's insurance program for contributions.

d. Admitted Carrier/Licensed California Broker:

Such insurance shall be obtained from brokers or carriers authorized to transact insurance business in California.

e. 30-Day Notice:

With respect to the interest of CITY, such insurance shall not be canceled, materially reduced in coverage or limits or non-renewed except after thirty (30) days written notice by receipted delivery (e.g. certified mail-return receipt, courier) has been given to the Office of the Administrative Officer.

f. Prior Approval:

Evidence of insurance shall be submitted to and approved by the Office of the Administrative Officer prior to commencement of any work or tenancy under this agreement.

g. Severability of Interest:

Except with respect to the insurance company's limits of liability, each liability insurance policy shall apply separately to each insured against whom claim or suit is brought. The inclusion of any person or organization as an insured shall not affect any right which such person or organization would have as a claimant if not so included

- h. **Acceptable Evidence:**
CONTRACTOR shall submit acceptable evidence and approval of insurance in accordance with the "Instructions and Information on Complying with City Insurance Requirements" (Exhibit D).
 - i. **Renewal:**
Once the insurance has been approved by CITY, evidence of renewal of an expiring policy may be submitted on a manually signed renewal endorsement form. If the policy or the carrier has changed, however, new evidence as specified in paragraphs a. through h. above must be submitted.
 - j. **Aggregate Limits/Blanket Coverage:**
If any of the required insurance coverages contain aggregate limits, or apply to other operations or tenancy of CONTRACTOR outside this agreement, CONTRACTOR shall give CITY prompt, written notice of any incident, occurrence, claim, settlement or judgment against such insurance which in CONTRACTOR'S best judgment will diminish the protection such insurance affords CITY. Further, CONTRACTOR shall immediately take all reasonable and available steps to restore such aggregate limits or shall provide other insurance protection for such aggregate limits.
2. **Self-Insurance and Self-Insured Retentions:**
Self-insurance programs and self-insured retentions in insurance policies are subject to separate approval by CITY upon review of evidence of CONTRACTOR'S financial capacity to respond. Additionally, such programs or retentions must provide CITY with at least the same protections from liability and defense of suits as would be afforded by first-dollar insurance.
3. **Modification of Coverage:**
CITY reserves the right at any time during the term of this agreement to change the amounts and types of insurance required hereunder by giving CONTRACTOR ninety (90) days advance written notice of such change. If such change should result in substantial additional cost to CONTRACTOR, CITY agrees to negotiate additional compensation proportional to the increased benefit to CITY.
4. **Availability/Failure to Procure Insurance:**
The required coverages and limits are subject to availability on the open market at reasonable cost as determined by CITY. Nonavailability or nonaffordability must be documented by a letter from CONTRACTOR'S insurance broker or agent indicating a good faith insurance and showing as minimum the names of then insurance carriers and the declinations or quotations received from each.

Within the foregoing constraints, CONTRACTOR'S failure to procure or maintain required insurance or a self-insurance program shall constitute a material breach

of contract under which GENERAL MANAGER may immediately terminate or suspend this agreement or, at its discretion, procure or renew such insurance to protect CITY's interests and pay any and all premiums in connection therewith, and recover all monies so paid from CONTRACTOR.

5. Underlying Insurance:

CONTRACTOR shall be responsible for requiring indemnification and insurance as it deems appropriate from its employees receiving mileage allowance, consultants, agents and subcontractor, if any, to protect CONTRACTOR'S and CITY's interest, and for ensuring that such persons comply with applicable insurance statutes. CONTRACTOR is encouraged to seek professional advice in this regard.

6. Workers' Compensation:

CONTRACTOR hereby certifies that it is aware of the provisions of Section 3700 et seq., of the California Labor Code which require every employer to be insured against liability for Workers' Compensation or to undertake self-insurance in accordance with the provisions of that Code, and that it will comply with such provisions at all such times as they may apply during the performance of the work of this AGREEMENT.

Any breach of this condition for insurance requirements shall be a material breach of this AGREEMENT.

SECTION 13. PROHIBITED ACTS

CONTRACTOR shall not:

1. Use the PREMISES to conduct any other businesses CONTRACTOR may be engaged in;
2. Do or allow to be done anything which may interfere with the effectiveness or accessibility of utility, heating, ventilating, or air conditioning systems or portions thereof on the PREMISES or elsewhere on the FACILITY, nor do or permit to be done anything which may interfere with free access and passage in the PREMISES or the public areas adjacent thereto, or in the streets or sidewalks adjoining the PREMISES, or hinder police, fire fighting or other emergency personnel in the discharge of their duties;
3. Interfere with the public's enjoyment and use of the FACILITY or use the PREMISES for any purpose which is not essential to the FACILITY operations;
4. Rent, sell, lease or offer any space for storing of any articles whatsoever within or on the PREMISES other than specified herein, without the prior written approval of the GENERAL MANAGER;

5. Overload any floor or roof in the PREMISES.
6. Place any additional lock of any kind upon any window or interior or exterior door in the PREMISES, or make any change in any existing door or window lock or the mechanism thereof, unless a key therefore is maintained on the PREMISES, nor refuse, upon the expiration or sooner termination of the AGREEMENT, to surrender to GENERAL MANAGER any and all keys to the interior or exterior doors on the PREMISES, whether said keys were furnished to or otherwise procured by CONTRACTOR, and in the event of the loss of any keys furnished by GENERAL MANAGER, CONTRACTOR shall pay CITY, on demand, the cost for replacement thereof;
7. Do or permit to be done any act or thing upon the PREMISES which will invalidate, suspend or increase the rate of any insurance policy required under the AGREEMENT, or carried by CITY, covering the PREMISES, or the buildings in which the same are located or which, in the opinion of GENERAL MANAGER, may constitute a hazardous condition that will increase the risks normally attendant upon the operations contemplated under the AGREEMENT, provided, however, that nothing contained herein shall preclude CONTRACTOR from bringing, keeping or using on or about the PREMISES such materials, supplies, equipment and machinery as are appropriate or customary in carrying on its business, or from carrying on said business in all respects as is customary;
8. Use, create, store or allow any hazardous materials as defined in Title 26, Division 19.1, Section 19-2510 of the California Code of Regulations, or those which meet the criteria of the above Code, as well as any other substance which poses a hazard to health and environment, provided, however, that nothing contained herein shall preclude CONTRACTOR from bringing, keeping or using on or about the PREMISES such materials, supplies, equipment and machinery as are appropriate or customary in carrying on its business, or from carrying on said business in all respects as is customary except that all hazardous materials must be stored and used in compliance with all City, State and Federal rules, regulations, ordinances and laws;
9. Allow any sale by auction upon the PREMISES;
10. Permit undue loitering on or about the PREMISES;
11. Use the PREMISES in any manner that will constitute waste;
12. Use or allow the PREMISES to be used for, in the opinion of GENERAL MANAGER, any improper, immoral, or unlawful purposes.
13. Install or allow the installation of video games, or vending machines including but not limited to Automated Teller Machines (ATMs) without the prior written

approval of the GENERAL MANAGER. If CONTRACTOR desires the addition of pay telephones to the facility, CONTRACTOR shall make the request in writing to the GENERAL MANAGER; or

14. Permit gambling on the PREMISES or install or operate or permit to be installed or operated thereon, any device which is illegal; or use the PREMISES or permit it to be used for any illegal business or purpose. There shall not be conducted on or permitted upon the PREMISES any activity which would constitute a nuisance.
15. Permit smoking in the audience seating area and any other interior areas of the theatre building or FACILITY PREMISES, with the exception of designated dressing rooms in conformance with AB13 California Smoke-Free Workplace Law. Any exceptions to this policy will require the prior written approval of the GENERAL MANAGER.
16. Permit the Theatre or any portion of the premises to be named for a sponsor because the CONTRACTOR has no Naming Rights authority.

SECTION 14. NUMBER OF ORIGINALS

The number of original texts of this AGREEMENT shall be equal to the number of parties hereto, one text being retained by each party.

SECTION 15. INDEPENDENT CONTRACTORS / CONSULTANTS

The CONTRACTOR is acting hereunder as an independent contractor and not as an agent or employee of the CITY. The CONTRACTOR shall not represent or otherwise hold itself or any of its directors, officers, partners, employees, or agents to be an agent or employee of the CITY.

SECTION 16. PERFORMANCE DEPOSIT

- A. CONTRACTOR shall provide the DEPARTMENT a sum equal to Five Hundred Thousand Dollars (\$500,000.00) for the term of the contract.
- B. Form of Deposit
CONTRACTOR'S Deposit shall be in any one of the following forms but may not be a combination of two or more types:
 1. A cash deposit made at the Cashier's window of the DEPARTMENT.
 2. A cashier's check drawn on any recognized local bank, which cashier's check is payable to the order of the City of Los Angeles.
 3. A check drawn on and certified by any recognized local bank, payable to the order of the City of Los Angeles.
 4. United States Government negotiable securities (i.e., treasury bills, treasury notes, or treasury bonds).

C. Agreement of Deposit and Indemnity:

The above instruments must be accompanied by an agreement of deposit and indemnity, approved as to form and legality by the City Attorney, wherein CONTRACTOR unconditionally agrees that in the event of any default, CITY shall have full power and authority to use the deposit in whole or in part to indemnify CITY. Every deposit of securities or certificates of time deposit must be accompanied by express authority for the GENERAL MANAGER to convert same into cash and to deposit said cash in the City Treasury in the manner governing deposit of cash in the City Treasury by the Charter of the City of Los Angeles. All deposits of cash or checks must be immediately so deposited by the DEPARTMENT.

The BOARD shall authorize and request the Treasurer of the City of Los Angeles to receive said United States Government negotiable securities, together with the properly executed agreement of indemnity and deposit, for safekeeping. In the event said securities are to be converted to cash because of default, the BOARD may authorize and request the Treasurer to sell said securities on its behalf.

D. Maintenance of Deposit:

Said deposit shall be held by the CITY during the entire term of the AGREEMENT. United States Government negotiable securities shall at all times have both a par value and a market value of not less than the amount specified in the AGREEMENT and, in the event the market value of said securities declines, CONTRACTOR shall, upon written demand of the GENERAL MANAGER, within ten days of the mailing by the DEPARTMENT of such demand, pledge and furnish such additional United States Government negotiable securities with appropriate agreement of indemnity and deposit approved as to form and legality by the City Attorney, as may be necessary to maintain both a par and market value of securities on deposit of not less than the amount specified in the AGREEMENT. If such additional securities are not received by the DEPARTMENT within ten (10) days after the mailing of written notice as stated above, all default provisions may be exercised at the discretion of CITY.

In the event of maturity of the securities prior to termination of the AGREEMENT for which they were deposited, the BOARD shall authorize and request the Treasurer to redeem the securities. The BOARD shall then use the proceeds of the redeemed securities to purchase a sufficient amount of United States Government negotiable securities to be at least equal as to both par and market value to the original amount of the deposit, and place them with Treasurer on receipt.

If the redemption proceeds are not sufficient, CONTRACTOR shall deposit cash with the DEPARTMENT in an amount sufficient to make up the difference within ten (10) days of mailing of notice of deficiency by the DEPARTMENT.

If said deposit is in the form of a certificate of deposit, a current certificate shall be provided to the DEPARTMENT at the sole expense of the CONTRACTOR, on an annual basis, no later than April 30th of each calendar year.

E. Return of Deposit to CONTRACTOR:

Said Deposit shall be returned to CONTRACTOR and any rights assigned to Deposit shall be surrendered by CITY in writing, after the expiration or earlier termination of the AGREEMENT and any exit audits and inspections performed in conjunction with the AGREEMENT. The CITY reserves the right to deduct from the Deposit, any amounts up to and including the full amount of the Deposit as stated herein, owed to the CITY by CONTRACTOR as shown by any exit audits performed by CITY, or as compensation to CITY for failure to adhere to the terms and conditions of the AGREEMENT.

SECTION 17. TAXES, PERMITS, AND LICENSES

A. CONTRACTOR shall obtain and maintain at its sole expense any and all approvals, permits, or licenses that may be required in connection with the operation of the FACILITY including, but not limited to, tax permits, business licenses, health permits, building permits, police and fire permits, etc.

B. CONTRACTOR shall pay all taxes of whatever character that may be levied or charged upon the rights of CONTRACTOR to use the PREMISES, or upon CONTRACTOR'S improvements, fixtures, equipment, or other property thereon or upon CONTRACTOR'S operations hereunder. In addition, by executing the AGREEMENT and accepting the benefits thereof, a property interest may be created known as "Possessory Interest" and such property interest will be subject to property taxation. CONTRACTOR, as the party to whom the Possessory Interest is vested, may be subject to the payment of the property taxes levied by the State and County upon such interest.

C. During the entire term of the AGREEMENT, the CONTRACTOR must hold a current Los Angeles Business Tax Registration Certificate (BTRC) as required by the CITY'S Business Tax Ordinance (LAMC Article 1, Chapter 2, Sections 21.00 et. seq.).

D. Pursuant to Section 21.3.3 of Article 1.3 of the LAMC Commercial Tenants Occupancy Tax (Occupancy Tax), CONTRACTOR shall pay to the City of Los Angeles for the privilege of occupancy, a tax at the rate of One Dollar and Forty-Eight Cents (\$1.48) per calendar quarter or fractional part thereof for the first One Thousand Dollars (\$1,000.00) or less of charges (rent) attributable to said calendar quarter, plus One Dollar and Forty-Eight Cents (\$1.48) per calendar quarter for each additional One Thousand Dollars (\$1,000.00) of charges or fractional part thereof in excess of One Thousand Dollars (\$1,000.00). Said tax shall be paid quarterly to the DEPARTMENT, on or before the fifteenth (15th) of April, July, October, January of each calendar year, for the preceding three (3)

months. Should the rate of the Occupancy Tax rise at any time during the term of the AGREEMENT, the CONTRACTOR shall be responsible to pay the updated, higher rate.

The charges for late or delinquent payments shall be One Hundred Dollars (\$100.00) for each month late plus interest calculated at the rate of eighteen percent (18%) per annum, assessed monthly, on the balance of the unpaid amount. The DEPARTMENT reserves the right to increase any and all administrative fees at the time of exercising each option to renew the AGREEMENT.

SECTION 18. ASSIGNMENT, SUBLEASE, BANKRUPTCY

CONTRACTOR shall not under-let or sub-let the subject PREMISES or any part thereof or allow the same to be used or occupied by any other person or for other use than that herein specified, nor assign the AGREEMENT nor transfer, assign or in any manner convey any of the rights or privileges herein granted without the prior written consent of CITY. Neither the AGREEMENT nor the rights herein granted shall be assignable or transferable by any process or proceedings in any court, or by attachment, execution, proceeding in insolvency or bankruptcy either voluntary or involuntary, or receivership proceedings. Any attempted assignment, mortgaging, hypothecation, or encumbering of the FACILITY rights or other violation of the provisions of this Section shall be void and shall confer no right, title or interest in or to the AGREEMENT or right of use of the whole or any portion of the PREMISES upon any such purported assignee, mortgagee, encumbrancer, pledgee or other lien holder, successor or purchaser.

The CONTRACTOR may not, without prior written permission of the CITY:

- A. Assign or otherwise alienate any of its rights hereunder, including the right to payment; or
- B. Delegate, subcontract, or otherwise transfer any of its duties hereunder.

SECTION 19. BUSINESS RECORDS

CONTRACTOR shall maintain during the term of the AGREEMENT and for three (3) years thereafter, all of its books, ledgers, journals, and accounts wherein are kept all entries reflecting the gross receipts received or billed by it from the business transacted pursuant to the AGREEMENT. Such books, ledgers, journals, accounts, and records shall be available for inspection and examination by GENERAL MANAGER, or a duly authorized representative, during ordinary business hours at any time during the term of this agreement and for at least three (3) years thereafter.

A. Employee Fidelity Bonds:

At the GENERAL MANAGER'S discretion, adequate employee fidelity bonds may be required to be maintained by CONTRACTOR covering all its employees who handle money.

B. Cash And Record Handling Requirements:

If requested by GENERAL MANAGER, CONTRACTOR shall prepare a description of its cash handling and sales recording systems and equipment to be used for operation of the FACILITY, which shall be submitted to GENERAL MANAGER for approval.

CONTRACTOR shall be required to maintain a method of accounting in compliance with Generally Accepted Accounting Principles of the FACILITY, which shall correctly and accurately reflect the gross receipts and disbursements received or made by CONTRACTOR from the operation of the FACILITY. The method of accounting, including bank accounts, established for the FACILITY shall be separate from the accounting systems used for any other business operated by CONTRACTOR or for recording CONTRACTOR'S personal financial affairs. Such method shall include the keeping of the following documents:

1. Regular books of accounting such as general ledgers.
2. Journals including supporting and underlying documents such as vouchers, checks, tickets, bank statements, etc.
3. State and Federal income tax returns and sales tax returns and checks and other documents proving payment of sums shown.
4. Cash register tapes shall be retained so that day-to-day sales can be identified. A cash register must be used in public view, which prints a dated double tape, indicating each sale and the daily total.
5. Any other accounting records that CITY, in its sole discretion, deems necessary for proper reporting of receipts.

C. Method of Recording Gross Receipts:

Unless otherwise specified in the AGREEMENT, CONTRACTOR and approved SUB-LICENSEES shall obtain and install a cash register(s) on which it shall record all gross sales. The cash register shall be non-resettable and sufficient to supply an accurate recording of all sales on tape. CONTRACTOR shall not purchase or install the cash register before obtaining the GENERAL MANAGER'S written approval of the specific register to be purchased. All cash registers shall have a price display, which is and shall remain at all times visible to the public.

D. Annual Statement of Gross Receipts and Expenses:

CONTRACTOR shall transmit a certified financial Profit and Loss Statement for the FACILITY operations, prepared in a form and by a Certified Public Accounting firm acceptable to the GENERAL MANAGER, on or before 12:00 noon December 31 for the foregoing calendar year during the term of the AGREEMENT. Notwithstanding the expiration of the Agreement on *Month Date, Year*, the Profit and Loss Statement provisions shall survive the expiration of the Agreement and the final Profit and Loss Statement shall be filed on or prior to December 31, 20XX. The Profit and Loss Statement shall set forth an expense account entitled "Compensation to Officers" or an account having some similar title. The amount shown opposite this item shall include all salaries or other compensation paid to officers of the CONTRACTOR's

corporation, directors, shareholders, any individual owning stock indirectly and other persons employed by CONTRACTOR to manage the operations or supervise CONTRACTOR's employees and members of their respective families where such payment is for services derived from the FACILITY operations by CONTRACTOR. These salaries or other compensation shall not be indicated in any other expense category.

The annual Profit and Loss Statement shall include an attachment containing the following information for each show of the preceding season:

- All actual revenue, categorized by source (i.e. gate, parking, etc.)
- Paid attendance and total attendance

Failure to provide the Profit and Loss Statement described above, within the prescribed time allowed, shall be cause for the GENERAL MANAGER to call for an immediate audit of the FACILITY operations. CONTRACTOR shall be charged for the full cost of labor, mileage, and materials expended in the investigation and preparation of the audit, plus 30 percent (30%) of said costs for administrative overhead.

All records obtained or created in connection with CITY's inspections of record or audits, will be or become subject to public inspection and production as public records, except to the extent that certain records or information are not required by law to be disclosed.

All documents, books and accounting records shall be open for inspection and reinsertion at any reasonable time during the term of the AGREEMENT, and for a reasonable period, not to exceed one year, thereafter. In addition, CITY may from time to time conduct an audit and re-audit of the books and businesses conducted by CONTRACTOR and observe the operation of the business so that accuracy of the above records can be confirmed. If the report of gross sales made by CONTRACTOR to CITY shall be found to be less than the amount of gross sales disclosed by such audit and observation, CONTRACTOR shall pay CITY within 30 days after billing any additional rentals disclosed by such audit. If discrepancy exceeds two percent (2%) and no reasonable explanation is given for such discrepancy, CONTRACTOR shall also pay the cost of the audit.

SECTION 20. REGULATIONS, INSPECTION, AND DIRECTIVES

A. Constitutional and Other Limits on Contractor's Rights to Exclusivity:

Notwithstanding exclusivity granted to Contractor by the terms of this Agreement, the City in its discretion may require Contractor, without any reduction in rent or other valuable consideration to Contractor, to accommodate the rights of persons to access and engage in expressive activities, as guaranteed by the first amendment to the United States constitution, the California constitution, and

other laws, as these laws are interpreted by the City. Expressive activities include, but are not limited to, protesting, picketing, proselytizing, soliciting, begging, and vending of certain expressive, message-bearing items.

B. The operations conducted by CONTRACTOR pursuant to the AGREEMENT shall be subject to:

- a. Any and all applicable rules, regulations, orders, and restrictions which are now in force or which may be hereafter adopted by CITY with respect to the operation of the FACILITY;
- b. Any and all orders, directions or conditions issued, given, or imposed by GENERAL MANAGER with respect to the use of the roadways, driveways, curbs, sidewalks, parking areas, or public areas adjacent to the PREMISES;
- c. Any and all applicable laws, ordinances, statutes, rules, regulations or orders, including the LAMC, LAAC, the Charter of the City of Los Angeles, and of any governmental authority, federal, state or municipal, lawfully exercising authority over the CONTRACTOR'S operations; and,
- d. Any and all applicable local, state and federal laws and regulations relative to the design and installation of facilities to accommodate disabled persons.

C. Permissions:

Any permission required by the AGREEMENT shall be secured in writing by CONTRACTOR from CITY or the GENERAL MANAGER and any errors or omissions therefrom shall not relieve CONTRACTOR of its obligations to faithfully perform the conditions therein. CONTRACTOR shall immediately comply with any written request or order submitted to it by CITY or the GENERAL MANAGER.

D. Right of Inspection:

CITY and the GENERAL MANAGER, their authorized representatives, agents and employees shall have the right to enter upon the PREMISES at any and all times for the purpose of inspection and observation of CONTRACTOR'S operation. Said inspections may be made by persons identified to CONTRACTOR as CITY employees, or may be made by independent contractors engaged by CITY. Inspections may be made for the purpose set forth below, however, the enumerations below shall not be construed to limit CITY'S right of inspection for any purpose incidental to the rights of CITY:

1. To determine if CONTRACTOR is complying with the terms and conditions of the AGREEMENT.
2. To observe transactions between the CONTRACTOR and patrons in order to evaluate the quality and quantities of services provided or items sold or

dispensed, the courtesy extended to and method of dealing with the public, the performance and caliber of CONTRACTOR'S employees, and the methods for recording receipts.

The information gathered on these inspections will be used to evaluate CONTRACTOR in order to provide a basis for an action by CITY for the termination, renewal or denial of the FACILITY or for any other appropriate action.

To facilitate such inspections, CONTRACTOR shall make available to staff, as designated by the GENERAL MANAGER, a minimum of two tickets for each scheduled performance to gain access to the theatre and its patrons for purposes of inspection and quality control.

E. Control of Premises:

CITY shall have absolute and full access to the PREMISES and all its appurtenances during the term of the AGREEMENT and may make such changes and alterations therein, and in the grounds surrounding same, as may be determined by said CITY. Such determination shall not be unreasonable and shall take into account the business considerations presented by CONTRACTOR.

F. Americans with Disabilities Act:

The CONTRACTOR shall comply with the Americans with Disabilities Act 42 U.S.C. Section 12101 et seq., and with the provisions of the Certification Regarding Compliance with the Americans with Disabilities Act, which is attached to AGREEMENT and incorporated herein by this reference.

G. Child Support Ordinance:

The AGREEMENT is subject to Section 10.10, Article 1, Chapter 1, Division 10 of the LAAC, Child Support Assignment Orders Ordinance. CONTRACTOR is required to complete a Certification of Compliance with Child Support obligations, which is attached to the AGREEMENT and incorporated herein by this reference. Pursuant to this ordinance, CONTRACTOR shall (1) fully comply with all State and Federal employment reporting requirements applicable to Child Support Assignment Orders; (2) certify that the principal owner(s) of CONTRACTOR are in compliance with any Wage and Earnings Assignment Orders and Notices of Assignment applicable to them personally; (3) fully comply with all lawfully served Wage and Earnings Assignment Orders and Notices of Assignment in accordance with California Family Code Section 5230 et seq.; and (4) maintain such compliance throughout the term of this AGREEMENT.

H. Business Inclusion Program:

CONTRACTOR agrees and obligates itself to utilize the services of Minority, Women, Small, Emerging, Disabled Veteran and Other Business Enterprise firms on a level so designated in its proposal, if any. CONTRACTOR certifies that it has complied with Executive Directive No. 14 regarding the Outreach Program. CONTRACTOR shall not change any of these designated subconsultants

and subcontractors, nor shall CONTRACTOR reduce their level of effort, without prior written approval of the CITY, provided that such approval shall not be unreasonably withheld.

I. Living Wage Ordinance/Service Contract Worker Retention Ordinance:

The CONTRACTOR must comply with City Ordinance 172336 (Living Wage Ordinance), unless exempted in accordance with such ordinance. The Living Wage Ordinance requires in part that nothing less than a prescribed minimum level of compensation (a "living wage") be paid to employees of service contractors of the CITY and its financial assistance recipients and to employees of such recipients. Under Section 10.37.2 of the Ordinance, CONTRACTOR shall pay service employees who spend any of their time on CITY contracts a wage of no less than the hourly rates set under the authority of the Living Wage Ordinance (LWO). Such rates shall be adjusted annually to correspond with adjustments, if any, to retirement benefits paid to members of the Los Angeles City Employees' Retirement System.

CONTRACTOR must also comply with the Service Contract Worker Retention Ordinance (SCWRO), adopted through Ordinance 171004. This Ordinance requires CONTRACTOR to retain all employees from the previous contractor/contractor for a period of ninety (90) days, and must continue to retain those satisfactory performing employees.

J. Contractor Responsibility Ordinance:

Every Request for Proposals, Request for Bids, Request for Qualifications, or other procurement process is subject to the provisions of the Contractor Responsibility Ordinance, Section 10.40 et seq. of Article 14, Chapter 1 of Division 10 of the LAAC, unless exempt pursuant to the provisions of the Ordinance.

K. Equal Benefits Ordinance:

Section 10.8.2.1 (c) of the LAAC (Equal Benefits Ordinance) requires that every contract with or on behalf of the City of Los Angeles for which the consideration is in excess of the \$5,000.00 must incorporate the Equal Benefits Provisions.

L. Contractor Evaluation Ordinance:

At the end of the AGREEMENT, the CITY will conduct an evaluation of the CONTRACTOR's performance. The CITY may also conduct evaluations of the CONTRACTOR's performance during the term of the AGREEMENT. As required by Section 10.39.2 of the Los Angeles Administrative Code, evaluations will be based on a number of criteria, including the quality of the work product or service performed, the timeliness of performance, financial issues, and the expertise of personnel that the CONTRACTOR assigns to the AGREEMENT. A CONTRACTOR who receives a "Marginal" or "Unsatisfactory" rating will be provided with a copy of the final CITY evaluation and allowed fourteen (14) calendar days to respond. The CITY will use the final CITY evaluation, and any response from the CONTRACTOR, to evaluate proposals and to conduct reference checks when awarding other service contracts.

M. Slavery Disclosure Ordinance:

Unless otherwise exempt in accordance with the provisions of this Ordinance, the AGREEMENT is subject to the Slavery Disclosure Ordinance, Section 10.41 of the Los Angeles Administrative Code, as may be amended from time to time. CONTRACTOR certifies that it has complied with the applicable provisions of this Ordinance. Failure to fully and accurately complete the affidavit may result in termination of the AGREEMENT.

M. First Source Hiring Ordinance:

Unless otherwise exempt in accordance with the provisions of this Ordinance, this AGREEMENT is subject to the applicable provisions of the First Source Hiring Ordinance (FSHO), Section 10.44 et seq. of the LAAC, as amended from time to time.

1. CONTRACTOR shall, prior to the execution of the contract, provide to the Designated Administrative Agency (DAA) a list of anticipated employment opportunities that CONTRACTOR estimates it will need to fill in order to perform the services under the AGREEMENT. The Department of Public Works, Bureau of Contract Administration is the DAA.
2. CONTRACTOR further pledges that it will, during the term of the AGREEMENT:
 - a. At least seven business days prior to making an announcement of a specific employment opportunity, provide notifications of that employment opportunity to the Economic and Workforce Development Department of Los Angeles (EWDD), which will refer individuals for interview;
 - b. Interview qualified individuals referred by EWDD; and
 - c. Prior to filling any employment opportunity, the CONTRACTOR shall inform the DAA of the names of the Referral Resources used, the names of the individuals they referred, the names of the referred individuals who the CONTRACTOR interviewed and the reasons why referred individuals were not hired.
3. Any Subcontract entered into by the CONTRACTOR relating to this AGREEMENT, to the extent allowed hereunder, shall be subject to the provisions of FSHO, and shall incorporate the FSHO.
4. CONTRACTOR shall comply with all rules, regulations and policies promulgated by the designated administrative agency, which may be amended from time to time.

Where under the provisions of Section 10.44.13 of the LAAC the DAA has determined that the CONTRACTOR intentionally violated or used hiring practices for

the purpose of avoiding the article, the determination must be documented in the Awarding Authority's Contractor Evaluation, required under LAAC Section 10.39 et seq., and must be documented in each of the CONTRACTOR's subsequent Contractor Responsibility Questionnaires submitted under LAAC Section 10.40 et seq. This measure does not limit the CITY'S authority to act under this article.

Under the provisions of Section 10.44.8 of the LAAC, the Awarding Authority shall, under appropriate circumstances, terminate this AGREEMENT and otherwise pursue legal remedies that may be available if the DAA determines that the subject CONTRACTOR has violated provisions of the FSHO.

SECTION 21. LIQUIDATED DAMAGES

The CITY reserves the right to impose liquidated damages in the event the CONTRACTOR does not meet the agreed-upon deliverables and standards for the Greek Theatre.

SECTION 22. TERMINATION

A. By CITY:

CITY shall have the right, via a 30-day written notice, to terminate the AGREEMENT in its entirety and all rights ensuing therefrom as provided by applicable law if any one or more of the following events occur:

1. CONTRACTOR commits a material breach of the AGREEMENT, i.e. fails to keep, perform and observe any promise, covenant and condition set forth in the AGREEMENT on its part to be kept, performed or observed after receipt of written notice of default from GENERAL MANAGER, except where fulfillment of CONTRACTOR'S obligation requires activity over a period of time and CONTRACTOR has commenced to perform whatever may be required within ten (10) days after receipt of such notice and continues such performance diligently and without interruption except for causes beyond its control;
2. The interest of CONTRACTOR under the AGREEMENT is assigned, transferred, passes to or devolves upon, by operation of law or otherwise, any other person, firm or corporation without the written consent of GENERAL MANAGER;
3. CONTRACTOR becomes, without the prior, written approval of GENERAL MANAGER a successor or merged corporation in a merger, a constituent corporation in a consolidation or a corporation in dissolution;
4. The levy of any attachment or execution, or the appointment of any receiver, or the execution of any other process of any court of competent jurisdiction which is not vacated, dismissed or set aside within a period of ten (10) days and which does, or as a direct consequence of such process will, interfere with CONTRACTOR'S use of the PREMISES or with its operations under the AGREEMENT;

5. CONTRACTOR becomes insolvent, or takes the benefit of any present or future insolvency statute, or makes a general assignment for the benefit of creditors, or files a voluntary petition in bankruptcy, or a petition or answer seeking an arrangement for its reorganization, or the arrangement for its reorganization, or the readjustment of its indebtedness under the federal bankruptcy laws or under any other law or statute of the United States, or of any state law, or consents to the appointment of a receiver, trustee or liquidator of all or substantially all of its property or its property located within the FACILITY areas;
6. By order or decree of court, CONTRACTOR is adjudged bankrupt, or an order is made approving a petition filed by any of the creditors or stockholders of CONTRACTOR seeking its reorganization or the readjustment of its indebtedness under the federal bankruptcy laws, or under any law or statute of the United States, or any state thereof;
7. A petition under any part of the federal bankruptcy laws, or an action under any present or future solvency law or statute is filed against CONTRACTOR and is not dismissed within one hundred twenty (120) days;
8. By or pursuant to, or under authority of, any legislative act, resolution or rule, order or decree of any court, governmental board, agency or officer having jurisdiction, a receiver, trustee or liquidator takes possession or control of all or substantially all of the property of CONTRACTOR;
9. Cessation or deterioration of service for any period which, in the opinion of GENERAL MANAGER, materially and adversely affects the operation or service required to be performed by CONTRACTOR under the AGREEMENT;
10. Any lien is filed against the PREMISES because of any act or omission of CONTRACTOR and such lien is not removed, enjoined or a bond for satisfaction of such lien is not posted within ten (10) days; or
11. CONTRACTOR voluntarily abandons, deserts, vacates or discontinues its operation of the business herein authorized.

No acceptance by CITY of the rental payment or other payments specified herein, in whole or in part, and for any period, after a default of any of the terms, covenants and conditions to be performed, kept or observed by CONTRACTOR, other than the default in the payment thereof, shall be deemed a waiver of any right on the part of CITY including the right to terminate the AGREEMENT on account of such default.

B. Additional Rights of CITY:

CITY, upon termination of the AGREEMENT, or upon reentry, regaining, or resumption of possession of the PREMISES, may occupy said PREMISES and shall have the right to permit any person, firm or corporation to enter upon the PREMISES and use the same. Such occupation by others may be of only a part of the PREMISES, or the whole thereof or a part thereof together with other space, and for a period of time the same as or different from the balance of the term remaining hereunder, and on terms and conditions the same as or different from those set forth in the AGREEMENT.

C. Survival of CONTRACTOR'S Obligations:

In the event the AGREEMENT is terminated by CITY, or in the event CITY reenters, regains, or resumes possession of the PREMISES, all of the obligations of CONTRACTOR hereunder shall survive and shall remain in full force and effect for the full term of the AGREEMENT. Subject to CITY'S obligation to mitigate damages, the amount of the rental payment shall become due and payable to CITY to the same extent, at the same time and in the same manner as if no termination, reentry, regaining or resumption of possession had taken place. CITY may maintain separate actions to recover any monies then due, or at its option and at any time, may sue to recover the full deficiency.

The amount of damages for the period of time subsequent to termination, reentry, regaining or resumption of possession, subject to an offset for any rental payment received by CITY from a succeeding CONTRACTOR, shall be the amount of rental otherwise due until the end of the term of the AGREEMENT.

The damages specified above shall not affect or be construed to affect CITY'S right to such damages in the event of termination, reentry, regaining or resumption of possession where CONTRACTOR has not received any actual gross receipts under the AGREEMENT.

D. Waiver of Redemption and Damages:

CONTRACTOR hereby waives any and all rights of redemption granted by or under any present or future law or statute in the event it is dispossessed for any cause, or in the event CITY obtains or retains possession of the PREMISES in any lawful manner. CONTRACTOR further agrees that in the event the manner or method employed by CITY in reentering or regaining possession of the PREMISES gives rise to a cause of action in CONTRACTOR in forcible entry and detailed under the laws of the State of California, the total amount of damages to which CONTRACTOR shall be entitled in any such action shall be the sum of One Dollar (\$1), and CONTRACTOR agrees that this provision may be filed in any such action as its stipulation fixing the amount of damages to which it is entitled.

E. By CONTRACTOR:

The AGREEMENT may be terminated by CONTRACTOR, via a thirty (30) day written notice, upon the happening of one or more of the following events:

1. The permanent abandonment by the DEPARTMENT of the FACILITY or the permanent removal of all DEPARTMENT services from the FACILITY;
2. The lawful assumption by the United States Government, or any authorized agency thereof, of the operation, control or use of the FACILITY or any substantial part thereof, in such manner as to materially restrict CONTRACTOR from operating thereon;
3. The complete destruction of all or a substantial portion of the PREMISES from a cause other than the negligence or omission to act of CONTRACTOR, its agents,

officers, or employees, and the failure of CITY to repair or reconstruct said PREMISES;

4. Any exercise of authority under the AGREEMENT which so interferes with CONTRACTOR'S use and enjoyment of the PREMISES as to constitute a termination, in whole or in part, of the AGREEMENT by operation of law in accordance with the laws of the State of California; or
5. The default by CITY in the performance of any covenant or agreement herein required to be performed by CITY and the failure of CITY to remedy such default for a period of thirty (30) days after receipt from CONTRACTOR of written notice to do so.

SECTION 23. SURRENDER OF POSSESSION

CONTRACTOR agrees to yield and deliver possession of the PREMISES to CITY on the date of the expiration or earlier termination of the AGREEMENT promptly, peaceably, quietly, and in as good order and condition as the same now are or may be hereafter improved by CONTRACTOR or CITY, normal use and wear and tear thereof excepted.

No agreement of surrender or to accept a surrender shall be valid unless and until the same is in writing and signed by the duly authorized representatives of CITY and CONTRACTOR. Neither the doing nor omission of any act or thing by any of the officers, agents or employees of CITY shall be deemed an acceptance of a surrender of the PREMISES utilized by CONTRACTOR under the AGREEMENT.

SECTION 24. WAIVER

A waiver of a default of any part, term, or provision of the AGREEMENT shall not be construed as a waiver of any succeeding default or as a waiver of the part, term, or provision itself. A party's performance after the other party's default shall not be construed as a waiver of that default.

SECTION 25. CONDITIONS AND COVENANTS

Each covenant herein is a condition, and each condition herein is as well a covenant by the parties bound thereby, unless waived in writing by the parties hereto.

SECTION 26. FORCE MAJEURE

Neither party hereto shall be liable to the other for any failure, delay, or interruption in the performance of any of the terms, covenants or conditions of the AGREEMENT due to causes beyond the control of that party including, without limitation, strikes, boycotts, labor disputes, embargoes, shortage of material, acts of God, landslides, acts of the public enemy, acts of superior governmental authority, floods, riots, rebellion, sabotage, or any other circumstance for which such party is not responsible and which is not in its power to control.

SECTION 27. REMEDIES ARE NON-EXCLUSIVE

No right, power, remedy, or privilege of CITY shall be construed as being exhausted or discharged by the exercise thereof in one or more instances. It is agreed that each and

all of said rights, powers, remedies, or privileges shall be deemed cumulative and additional and not in lieu or exclusive of each other or of any other remedy available to CITY at law or in equity.

SECTION 28. AGREEMENT BINDING UPON SUCCESSORS

The AGREEMENT shall be binding upon and shall inure to the benefit of the successors, heirs, executors, administrators, and assigns of the parties hereto. The term "CONTRACTOR" shall include any assignee of CONTRACTOR under any assignment permitted and approved by GENERAL MANAGER.

SECTION 29. LAW OF CALIFORNIA APPLIES

The AGREEMENT shall be enforced and interpreted under the laws of the State of California.

SECTION 30. AGENT FOR SERVICE OF PROCESS

It is expressly agreed and understood that if CONTRACTOR is not a resident of the State of California, or is a partnership or joint venture without a partner or member resident in said State, or is a foreign corporation, then in any such event CONTRACTOR does designate the Secretary of State, State of California, its agent for the purpose of service of process in any court action between it and CITY arising out of or based upon the AGREEMENT, and the service shall be made as provided by the laws of the State of California for service upon a non-resident. It is further expressly agreed, covenanted and stipulated that if, for any reason, service of such process is not possible, as an alternative method of service of process, CONTRACTOR may be personally served with such process out of this State by mailing, by registered or certified mail, the complaint and process to CONTRACTOR at the address set out hereafter in the AGREEMENT, and that such service shall constitute valid service upon CONTRACTOR as of the date of mailing, and CONTRACTOR shall have thirty (30) days from the date of mailing to respond thereto. It is further expressly agreed that CONTRACTOR is amenable, and hereby agrees, to the process so served, submits to the jurisdiction and waives any and all objection and protest thereto, any laws to the contrary notwithstanding.

SECTION 31. VENUE

Venue of any action brought under the AGREEMENT shall lie in Los Angeles County.

SECTION 32. WAIVER OF CLAIMS

CONTRACTOR hereby waives any claim against CITY, its officers, agents, or employees, for loss of anticipated profits caused by any suit or proceeding directly or indirectly attacking the validity of the AGREEMENT or any part hereof, or by any judgment or award in any suit or proceeding declaring the AGREEMENT null, void or voidable, or delaying the same, or any part hereof, from being carried out.

SECTION 33. NOTICES

A. To CITY:

Unless otherwise stated in the AGREEMENT, written notices to CITY hereunder shall be addressed to:

Department of Recreation and Parks
Attention: Partnership and Revenue Branch/Concessions Unit
P. O. Box 86610
Los Angeles, California 90086-0610

All such notices may either be delivered personally or may be deposited in the United States mail, properly addressed as aforesaid with postage fully prepaid for delivery by registered or certified mail. Service in such manner by registered or certified mail shall be effective upon receipt.

CITY shall provide CONTRACTOR with written notice of any address change within thirty (30) days of the occurrence of said change.

B. To CONTRACTOR:

The execution of any notice to CONTRACTOR by GENERAL MANAGER shall be as effective for CONTRACTOR as if it were executed by BOARD, or by Resolution or Order of said BOARD.

All such notices may either be delivered personally to the CONTRACTOR or to any officer or responsible employee of CONTRACTOR or may be deposited in the United States mail, properly addressed as aforesaid with postage fully prepaid for delivery by registered or certified mail. Service in such manner by registered or certified mail shall be effective upon receipt.

C. Written notices to CONTRACTOR shall be addressed to CONTRACTOR as follows:

CONTRACTOR NAME
Attention: GREEK THEATRE MANAGER
STREET ADDRESS
CITY, STATE ZIP

CONTRACTOR shall provide CITY with written notice of any address change within thirty (30) days of the occurrence of said address change.

SECTION 34. INTERPRETATION

The language of the AGREEMENT shall be construed according to its fair meaning and not strictly for or against either CITY or CONTRACTOR.

The section headings appearing herein are for the convenience of CITY and CONTRACTOR, and shall not be deemed to govern, limit, modify or in any manner affect the scope, meaning or intent of the provisions of the AGREEMENT.

If any provision of the AGREEMENT is determined to be void by any court of competent jurisdiction, then such determination shall not affect any other provision of the AGREEMENT, and all such other provisions shall remain in full force and effect; and it is the intention of the parties hereto that if any provision of the AGREEMENT is capable of two constructions, one of which render the provision void and the other of which would render the provision valid, then the provision shall have the meaning which renders it valid.

The use of any gender herein shall include all genders and the use of any number shall be construed as the singular or the plural, all as the context may require.

SECTION 35. AGREEMENT CONTAINS ENTIRE AGREEMENT

The provisions of the AGREEMENT contain the entire Agreement between the parties hereto and said AGREEMENT may not be changed or modified in any manner except by formal, written amendment fully executed by both CITY and CONTRACTOR.

SECTION 36. TIME OF THE ESSENCE

Time is of the essence for all provisions of the AGREEMENT.

SECTION 37. ACCEPTANCE OF PREMISES

CONTRACTOR has inspected the PREMISES and agrees that they are suitable for the uses permitted herein. No officer or employee of CITY has made any representation or warranty with respect to the PREMISES except as described in writing.

SECTION 38. INCORPORATION OF DOCUMENTS

This AGREEMENT and incorporated documents represent the entire integrated agreement of the parties and supersedes all prior written or oral representations, discussions, and agreements. The following Exhibits are to be attached to and made part of this AGREEMENT by reference:

- A. Premises Map
- B. Proposal in Response to RFP No. CON-XXX-XXX
- C. Monthly Remittance Advice Form
- D. Insurance Requirements Form
- E. Form General No. 87 "Non-Employee Accident or Illness Report"
- F. Standard Provisions for City Contracts (Rev. 3/09)

In the event of any inconsistency between any of the provisions of this Agreement and/or exhibits attached hereto, the inconsistency shall be resolved by giving precedence in the following order: 1) This Agreement exclusive of attachments, 2) Exhibit A, 3) Exhibit B, 4) Exhibit C, 5) Exhibit D, 6) Exhibit E, and Exhibit F.

(Signature Page to Follow)

IN WITNESS WHEREOF, THE CITY OF LOS ANGELES has caused this AGREEMENT to be executed on its behalf by its duly authorized Board of Recreation and Park Commissioners, and CONTRACTOR has executed the same as of the day and year herein below written.

THE CITY OF LOS ANGELES, a municipal corporation, acting by and through its Board of Recreation and Park Commissioners

BY: _____

President

DATE: _____

BY: _____

Secretary

DATE: _____

CONTRACTOR NAME

BY: _____

DATE: _____

Title: _____

DATE: _____

BTRC: _____

APPROVED AS TO FORM:
MICHAEL N. FEUER, City Attorney

BY: _____

Deputy City Attorney

DATE: _____

Agreement Number: _____

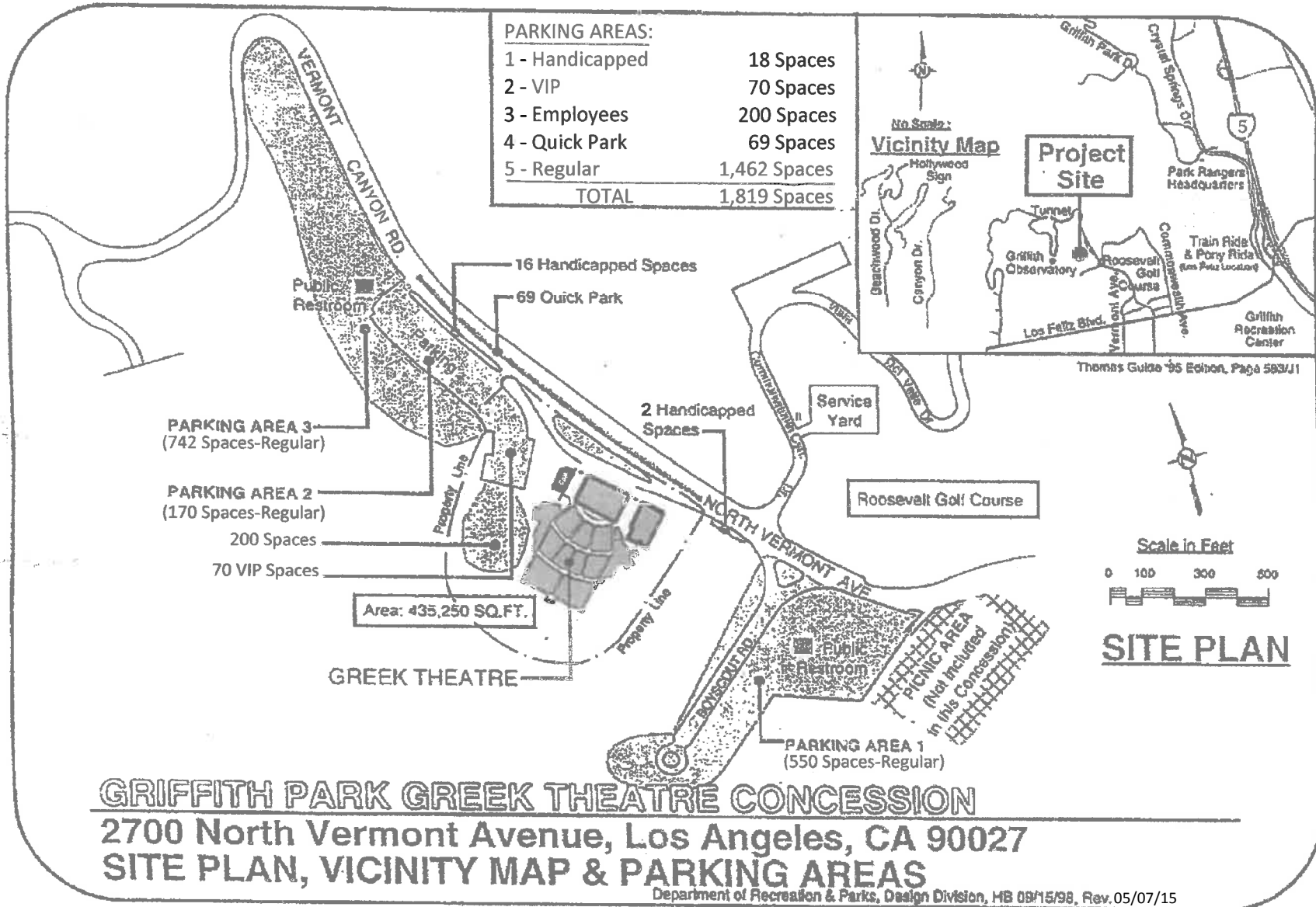

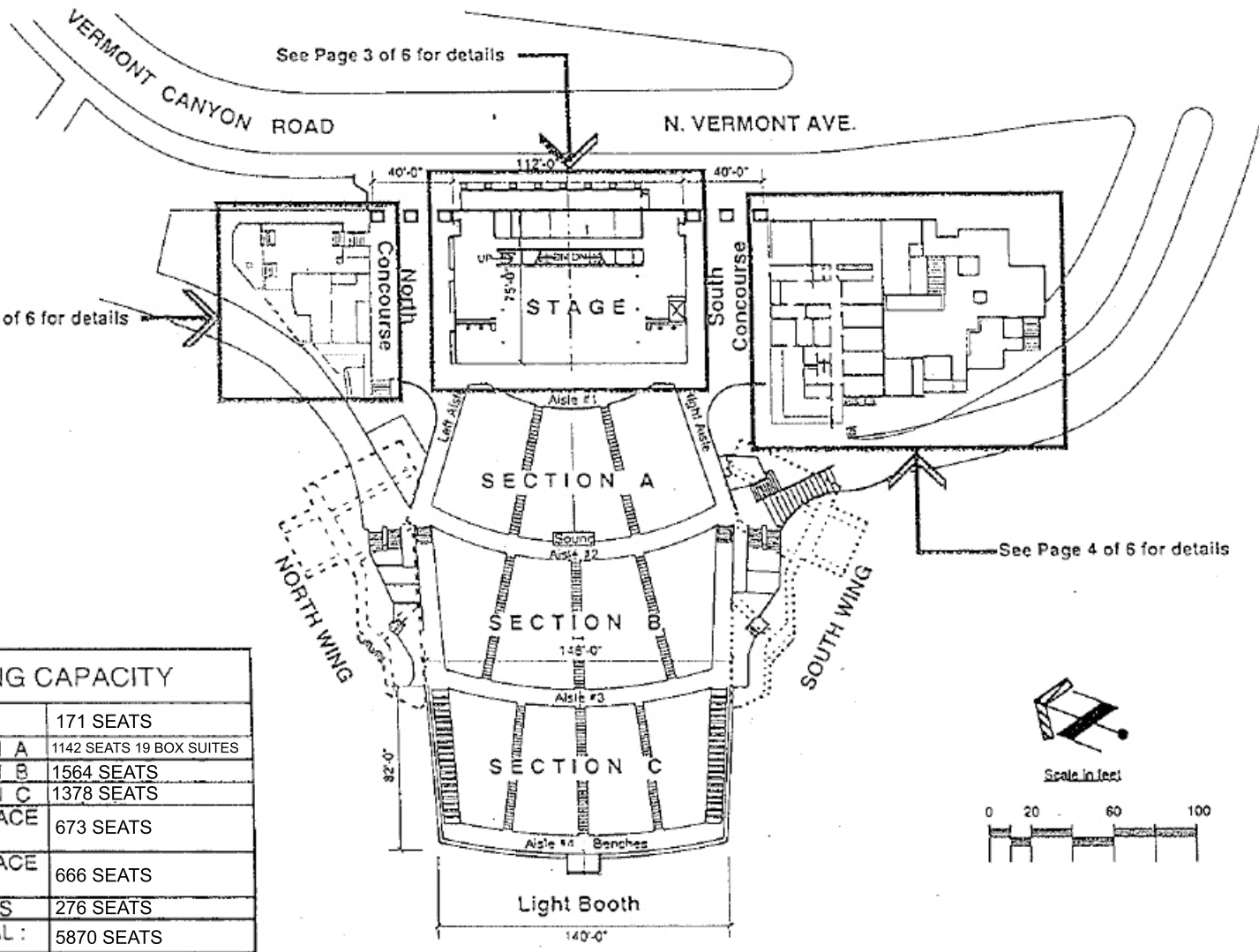

SEATING CAPACITY	
PIT	171 SEATS
SECTION A	1142 SEATS 19 BOX SUITES
SECTION B	1564 SEATS
SECTION C	1378 SEATS
N. TERRACE (N. Wing)	673 SEATS
S. TERRACE (S. Wing)	666 SEATS
BENCHES	276 SEATS
TOTAL :	5870 SEATS

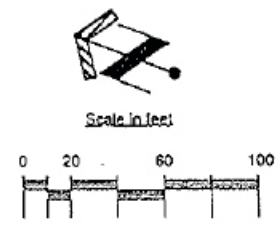

GRIFFITH PARK GREEK THEATRE CONCESSION
 2700 North Vermont Avenue, Los Angeles, CA 90027
FIRST FLOOR PLAN

North
Concourse

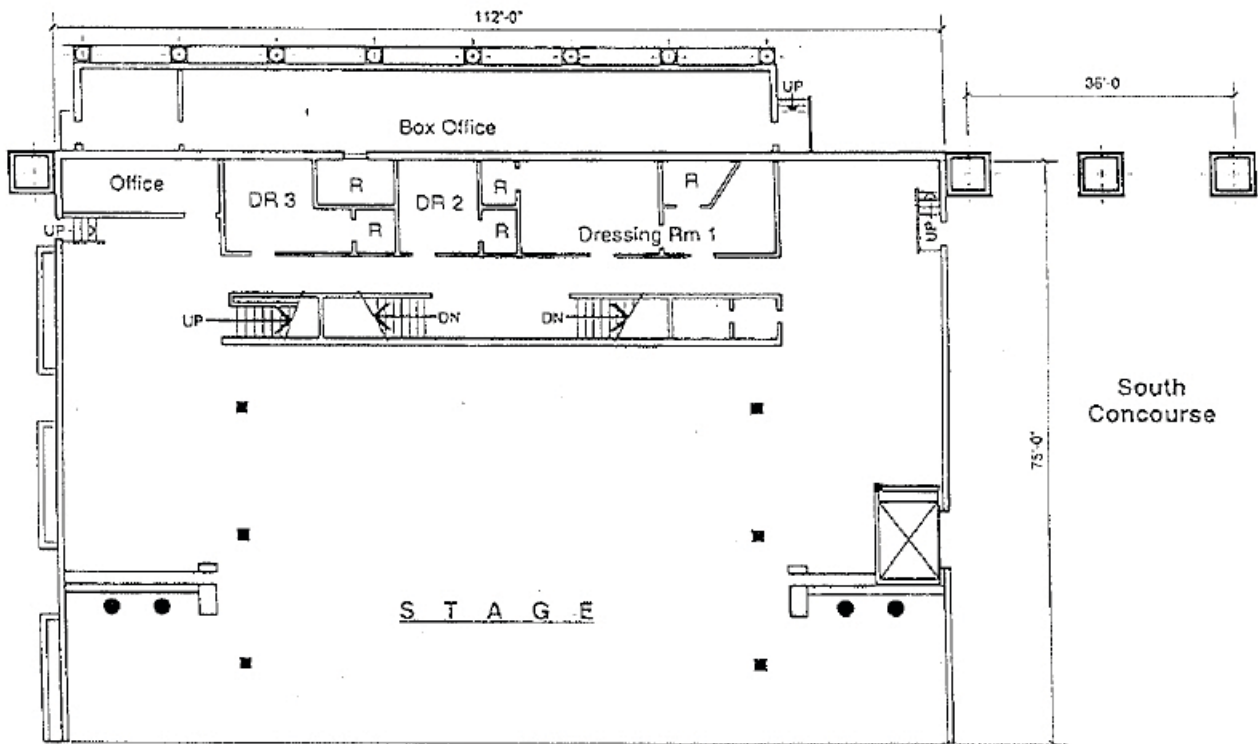

South
Concourse

S T A G E

FIRST FLOOR

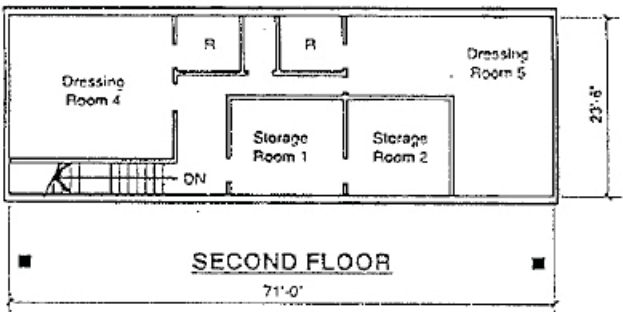

SECOND FLOOR

Scale in Feet

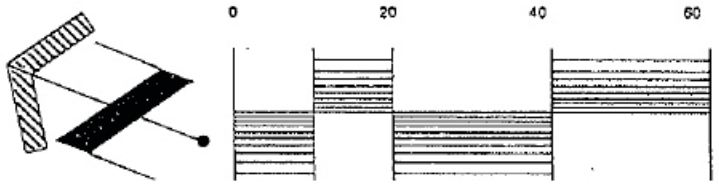

GRIFFITH PARK GREEK THEATRE CONCESSION
 2700 North Vermont Avenue, Los Angeles, CA 90027
FIRST FLOOR (STAGE) AND SECOND FLOOR

**SOUTH
CONCOURSE**

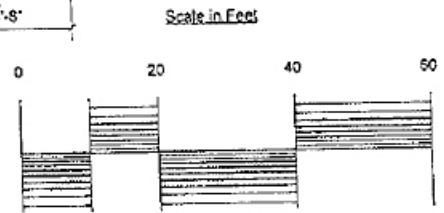
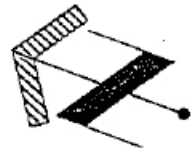
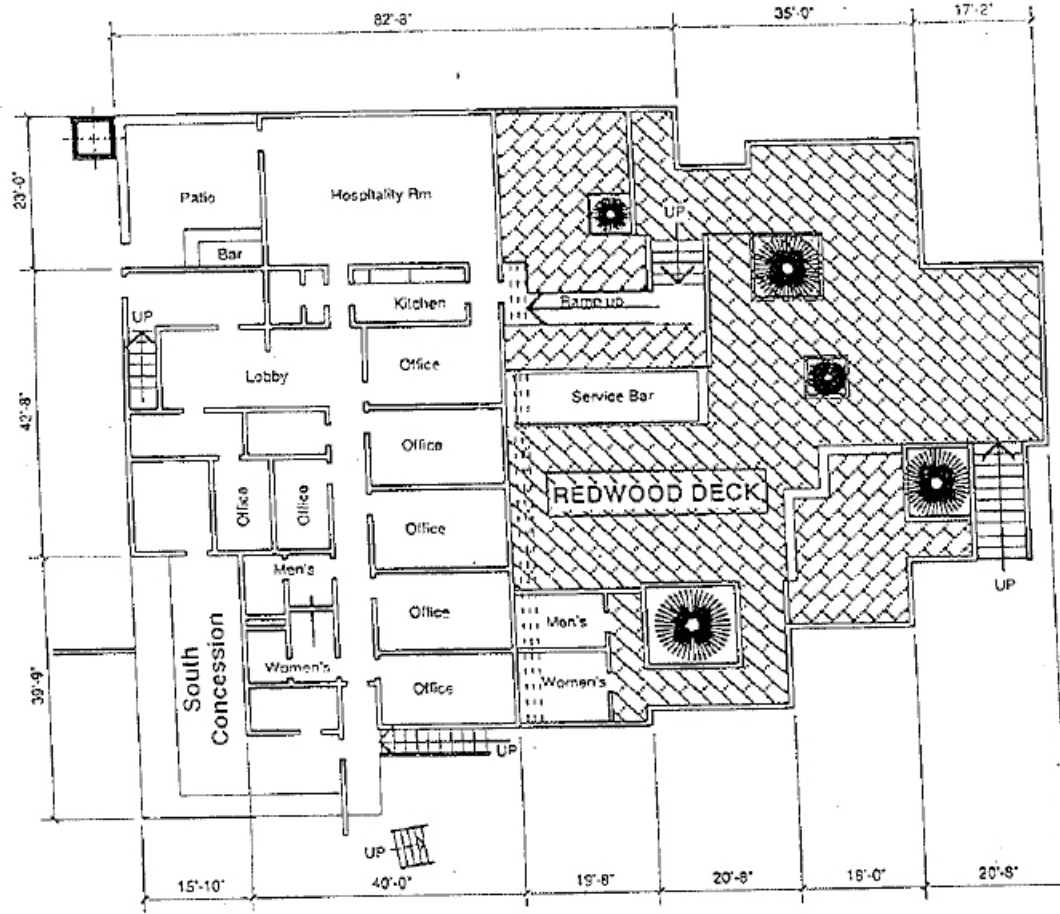

GRIFFITH PARK GREEK THEATRE CONCESSION
 2700 North Vermont Avenue, Los Angeles, CA 90027
FIRST FLOOR / SOUTH WING

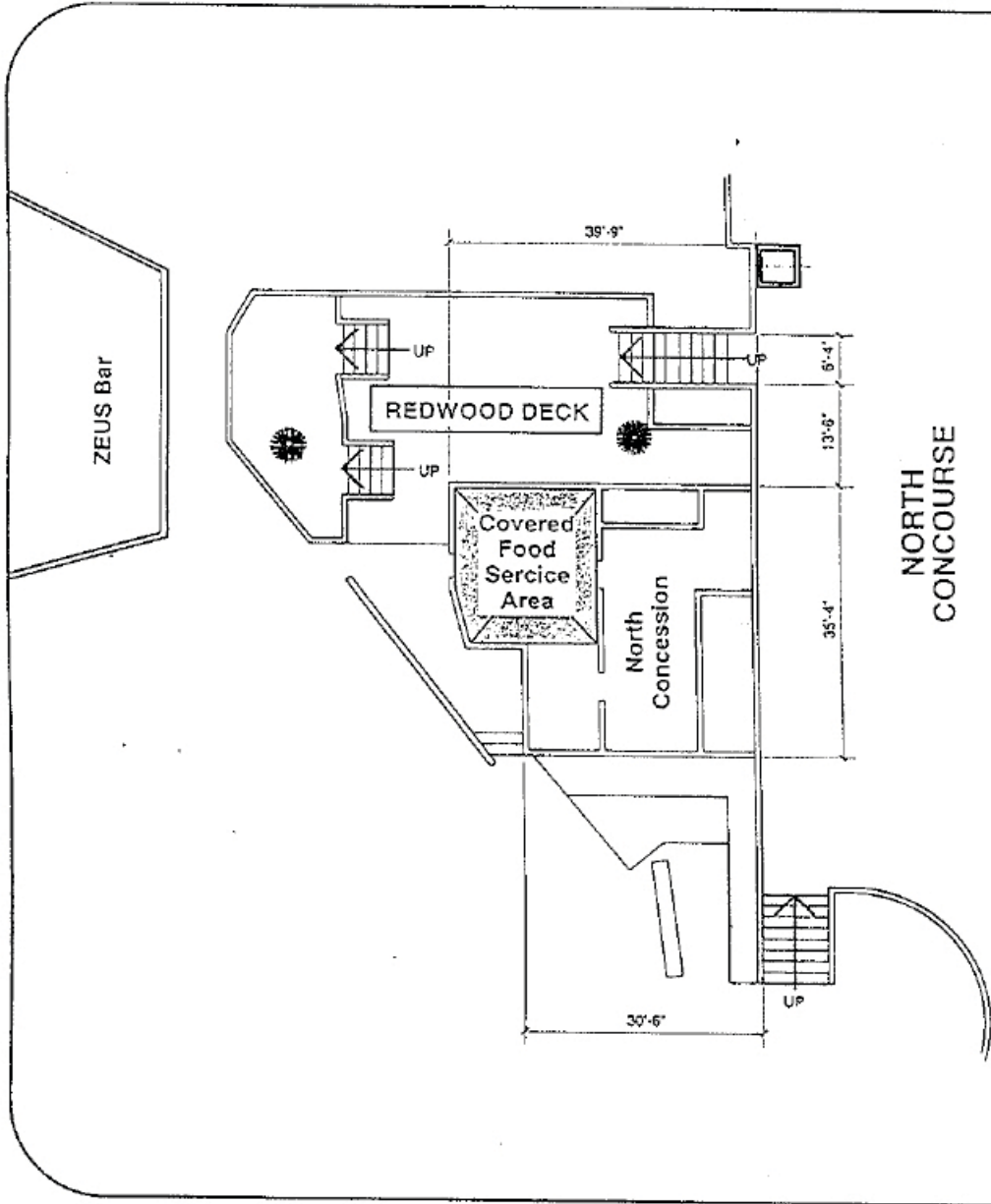

NORTH
CONCOURSE

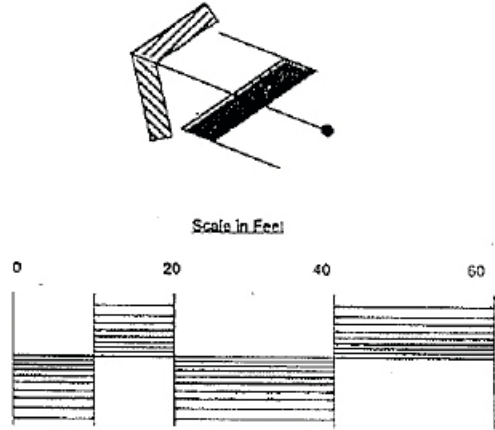

GRIFFITH PARK GREEK THEATRE CONCESSION
 2700 North Vermont Avenue, Los Angeles, CA 90027
FIRST FLOOR / NORTH WING

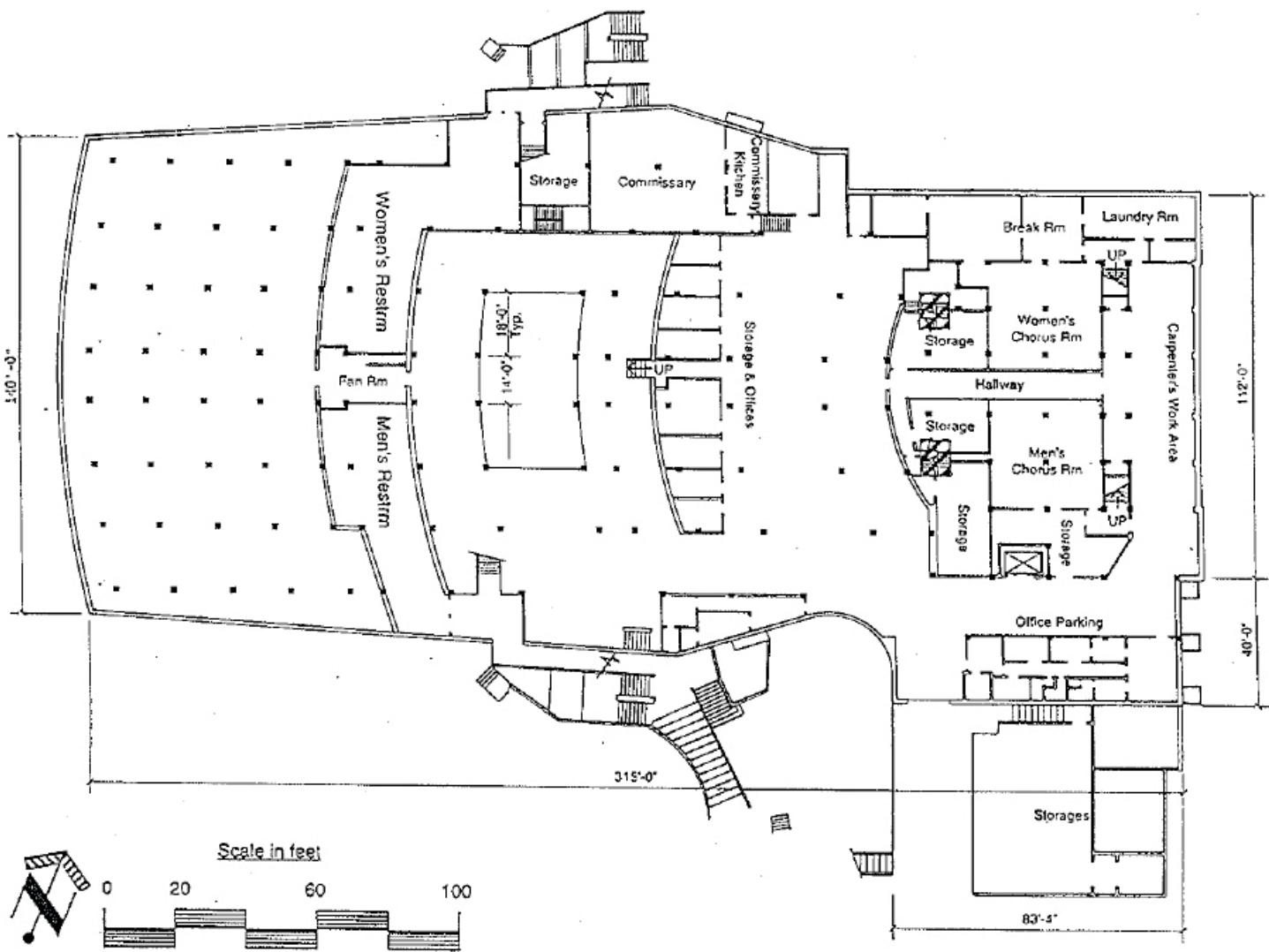

GRIFFITH PARK GREEK THEATRE CONCESSION
2700 North Vermont Avenue, Los Angeles, CA 90027
BASEMENT PLAN

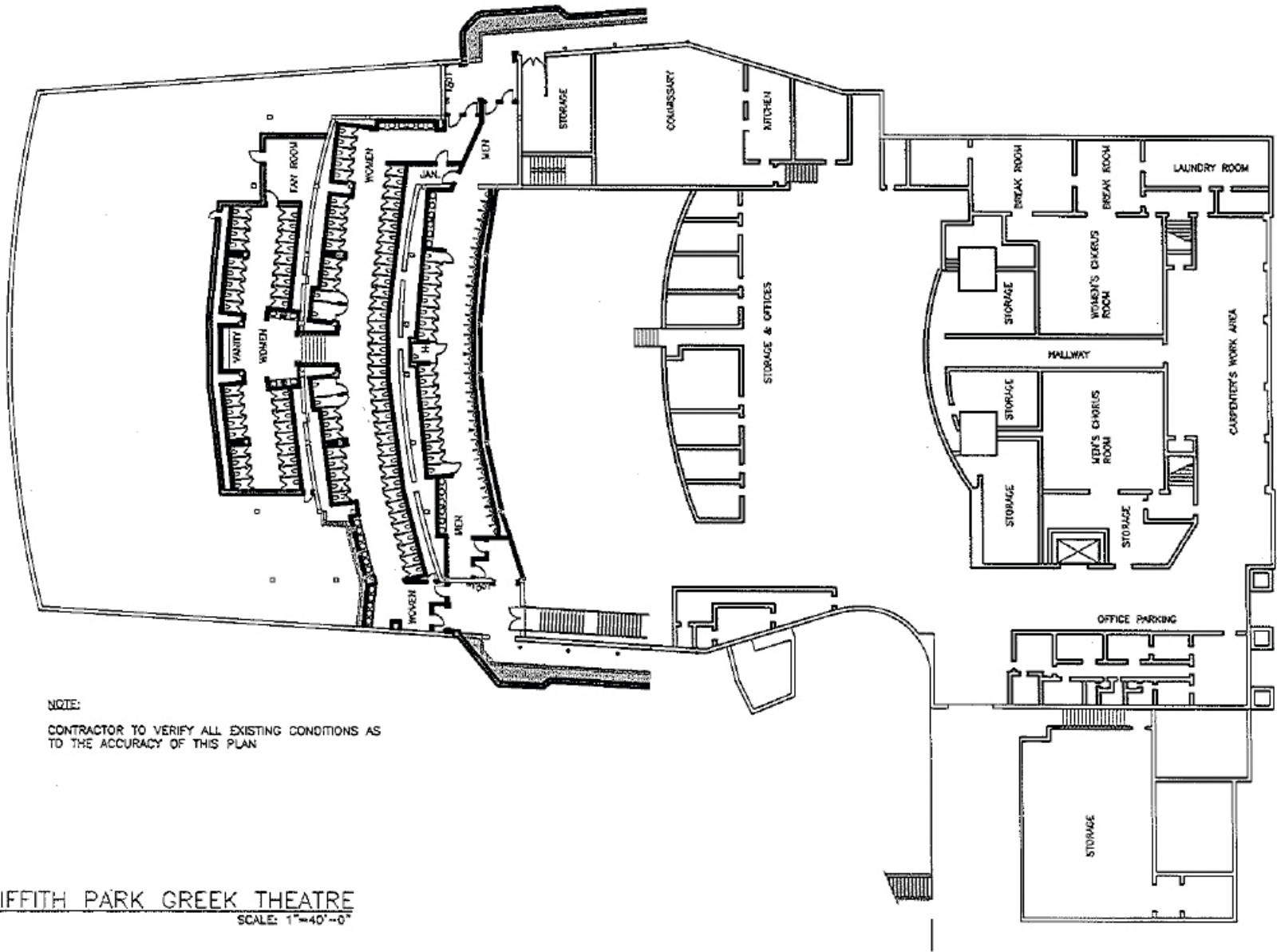

NOTE:

CONTRACTOR TO VERIFY ALL EXISTING CONDITIONS AS TO THE ACCURACY OF THIS PLAN

GRIFFITH PARK GREEK THEATRE
SCALE: 1"=40'-0"

PROJECT NO.	SHEET TITLE NEW RESTROOM FLOORPLAN	GENERAL MANAGER	DESIGN/DATE	DELTA	REVISIONS	BY	DATE	
FILE NO.	PROJECT GRIFFITH PARK GREEK THEATRE CONCESSION	DIRECTOR OF PLANNING & CONSTRUCTION	DRAWN/DATE				05/20/14	
SHEET NO.	FACILITY ADDRESS 2700 NORTH VERMONT AVE. L.A., CA 90027	CONTRACT ADMINISTRATOR	CHECK/DATE					

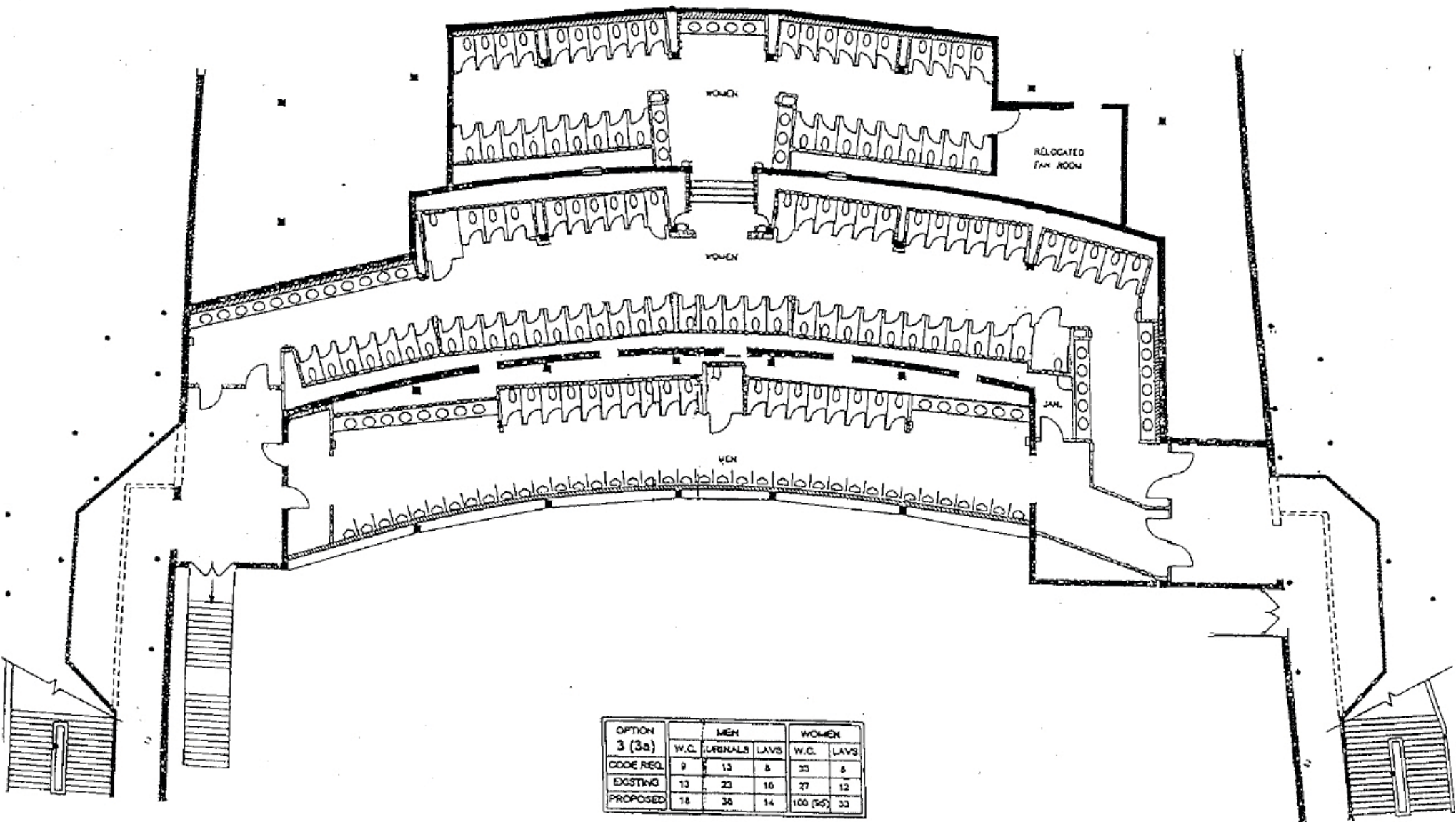

OPTION 3 (3a)	MEN		WOMEN		
	W.C.	URINALS	LAVS	W.C.	LAVS
CODE REQ.	9	13	8	23	8
EXISTING	13	23	10	27	12
PROPOSED	18	30	14	100 (50)	33

GRIFFITH PARK GREEK THEATRE CONCESSION
 2700 North Vermont Avenue, Los Angeles, CA 90027
MEN'S & WOMEN'S RESTROOMS

Rev 05/20/14

Exhibit B of Agreement

Proposal in Response to
RFP No. CON-XXX-XXX

(to be submitted by Proposer)

CITY OF LOS ANGELES
DEPARTMENT OF RECREATION AND PARKS
Attn: Concessions Unit
P.O. Box 86610
Los Angeles, CA 90086

REMITTANCE ADVICE FORM
OVERSIGHT OF THE GREEK THEATRE'S OPEN VENUE MODEL
NAME OF CONTRACTOR

PERIOD COVERED: From: _____ To: _____

Table with 5 columns: MANAGEMENT FEE, ANNUAL SALARY, MARK UP, TOTAL ANNUAL SALARY, MONTHLY FEE. Rows include GREEK THEATRE MANAGER, OPERATION MANAGER, BOOKING MANAGER/ BOX OFFICER MANAGER, ADMINISTRATIVE SUPPORT, and SUB-TOTAL MANAGEMENT FEE OWED.

NON-EVENT SERVICES INVOICE AMOUNT

List non-event services and cost. Attach vendor invoice.
SUB-TOTAL NON-EVENT SERVICES AMOUNT OWED: \$ -

Table with 4 columns: CATEGORY (1), GROSS SALES, REVENUE SHARING FEE, AMOUNT DUE. Rows include SPONSORSHIP, BOX SEAT, OTHER, and SUB-TOTAL REVENUE SHARING FEE DUE.

Table with 4 columns: EVENT SERVICES REVENUE AND COST (2), REVENUE, COST, NET REVENUE TO DEPARTMENT. Rows include List event name and date and SUB-TOTAL EVENT SERVICES REVENUE DUE.

LATE RENT FEE: All payments are due by the 15th for the previous month.
OCCUPANCY TAX: Paid Quarterly (April / July / October / January) for preceeding three months at \$1.48 per \$1,000 or fraction thereof of rent paid)
LATE OCCUPANCY TAX FEE: Occupancy Tax payments are due quarterly by the 15th of April, July, October, January for the preceding three (3) months.
SUB-TOTAL (OWED)/DUE: #VALUE!

ADJUSTMENTS*: Explain:
TOTAL AMOUNT (OWED)/DUE: #VALUE!

Notes:
(1) Attach agreements supporting gross receipts for each item in this category.
(2) Attach executed User Agreement or Event Settlement as appropriate to support revenue and cost.

I hereby certify that this is a true and correct record of the period stated above:

Signature: _____ Date: _____

Required Insurance and Minimum Limits

Name: Greek Theatre Food & Beverage Concession RFP

Date: 04/08/2015

Agreement/Reference: _____

Evidence of coverages checked below, with the specified minimum limits, must be submitted and approved prior to occupancy/start of operations. Amounts shown are Combined Single Limits ("CSLs"). For Automobile Liability, split limits may be substituted for a CSL if the total per occurrence equals or exceeds the CSL amount.

Limits

Workers' Compensation - Workers' Compensation (WC) and Employer's Liability (EL)

WC Statutory

EL \$1,000,000

Waiver of Subrogation in favor of City

Longshore & Harbor Workers

Jones Act

General Liability _____ \$5,000,000

Products/Completed Operations

Sexual Misconduct _____

Fire Legal Liability \$100,000 _____

Liquor Liability \$1,000,000 _____

Rental Interruption 180 days

Automobile Liability (for any and all vehicles used for this contract, other than commuting to/from work) \$1,000,000

____ **Professional Liability** (Errors and Omissions) _____

Discovery Period 12 Months After Completion of Work or Date of Termination

____ **Property Insurance** (to cover replacement cost of building - as determined by insurance company) _____

All Risk Coverage

Boiler and Machinery

Flood _____

Builder's Risk

Earthquake _____

____ **Pollution Liability** _____

____ **Surety Bonds - Performance and Payment (Labor and Materials) Bonds** 100% of the contract price

____ **Crime Insurance** _____

Other: _____

CITY OF LOS ANGELES

INSTRUCTIONS AND INFORMATION
ON COMPLYING WITH CITY INSURANCE REQUIREMENTS

(Share this information with your insurance agent or broker)

1. **Agreement/Reference** All evidence of insurance must identify the nature of your business with the CITY. Clearly show any assigned number of a bid, contract, lease, permit, etc. or give the project name and the job site or street address to ensure that your submission will be properly credited. Provide the **types of coverage and minimum dollar amounts** specified on the Required Insurance and Minimum Limits sheet (Form Gen. 146) included in your CITY documents.

2. **When to submit** Normally, no work may begin until a CITY insurance certificate approval number ("CA number") has been obtained, so insurance documents should be submitted as early as practicable. For **As-needed Contracts**, insurance need not be submitted until a specific job has been awarded. **Design Professionals** coverage for new construction work may be submitted simultaneously with final plans and drawings, but before construction commences.

3. **Acceptable Evidence and Approval** Electronic submission is the best method of submitting your documents. **Track4LA**[®] is the CITY's online insurance compliance system and is designed to make the experience of submitting and retrieving insurance information quick and easy. The system is designed to be used by insurance brokers and agents as they submit client insurance certificates directly to the City. It uses the standard insurance industry form known as the **ACORD 25 Certificate of Liability Insurance** in electronic format – the CITY is a licensed redistributor of ACORD forms. Track4LA[®] advantages include standardized, universally accepted forms, paperless approval transactions (24 hours, 7 days per week), and security checks and balances. The easiest and quickest way to obtain approval of your insurance is to have your insurance broker or agent access **Track4LA**[®] at <http://track4la.lacity.org> and follow the instructions to register and submit the appropriate proof of insurance on your behalf.

Insurance industry certificates other than the ACORD 25 that have been approved by the State of California may be accepted, however ***submissions other than through Track4LA[®] will significantly delay the insurance approval process as documents will have to be manually processed.*** All Certificates must provide a thirty (30) days' cancellation notice provision (ten (10) days for non-payment of premium) AND an Additional Insured Endorsement naming the CITY an additional insured completed by your insurance company or its designee. If the policy includes an automatic or blanket additional insured endorsement, the Certificate must state the CITY is an automatic or blanket additional insured. An endorsement naming the CITY an Additional Named Insured and Loss Payee as Its Interests May Appear is required on property policies. All evidence of insurance must be authorized by a person with authority to bind coverage, whether that is the authorized agent/broker or insurance underwriter. Completed **Insurance Industry Certificates other than ACORD 25 Certificates** are sent electronically to CAO.insurance.bonds@lacity.org.

Additional Insured Endorsements DO NOT apply to the following:

- Indication of compliance with statute, such as Workers' Compensation Law.
- Professional Liability insurance.

Verification of approved insurance and bonds may be obtained by checking **Track4LA**[®], the CITY's online insurance compliance system, at <http://track4la.lacity.org>.

4. **Renewal** When an existing policy is renewed, have your insurance broker or agent submit a new Acord 25 Certificate or edit the existing Acord 25 Certificate through **Track4LA**[®] at <http://track4la.lacity.org>.

5. **Alternative Programs/Self-Insurance** Risk financing mechanisms such as Risk Retention Groups, Risk Purchasing Groups, off-shore carriers, captive insurance programs and self-insurance programs are subject to separate approval after the CITY has reviewed the relevant audited financial statements. To initiate a review of your program, you should complete the Applicant's Declaration of Self Insurance form (<http://cao.lacity.org/risk/InsuranceForms.htm>) to the Office of the City Administrative Officer, Risk Management for consideration.

6. **General Liability** insurance covering your operations (and products, where applicable) is required whenever the CITY is at risk of third-party claims which may arise out of your work or your presence or special event on City premises. **Sexual Misconduct** coverage is a required coverage when the work performed involves minors. **Fire Legal Liability** is required for persons occupying a portion of CITY premises. Information on two CITY insurance programs, the SPARTA program, an optional source of low-cost insurance which meets the most minimum requirements, and the Special Events Liability Insurance Program, which provides liability coverage for short-term special events on CITY premises or streets, is available at (www.2sparta.com), or by calling (800) 420-0555.

7. **Automobile Liability** insurance is required only when vehicles are used in performing the work of your Contract or when they are driven off-road on CITY premises; it is not required for simple commuting unless CITY is paying mileage. However, compliance with California law requiring auto liability insurance is a contractual requirement.

8. **Errors and Omissions** coverage will be specified on a project-by-project basis if you are working as a licensed or other professional. The length of the claims discovery period required will vary with the circumstances of the individual job.

9. **Workers' Compensation and Employer's Liability** insurance are not required for single-person contractors. However, under state law these coverages (or a copy of the state's Consent To Self Insure) must be provided if you have any employees at any time during the period of this contract. Contractors with no employees must complete a Request for Waiver of Workers' Compensation Insurance Requirement (<http://cao.lacity.org/risk/InsuranceForms.htm>). **A Waiver of Subrogation** on the coverage is required only for jobs where your employees are working on CITY premises under hazardous conditions, e.g., uneven terrain, scaffolding, caustic chemicals, toxic materials, power tools, etc. The Waiver of Subrogation waives the insurer's right to recover (from the CITY) any workers' compensation paid to an injured employee of the contractor.

10. **Property Insurance** is required for persons having exclusive use of premises or equipment owned or controlled by the CITY. **Builder's Risk/Course of Construction** is required during construction projects and should include building materials in transit and stored at the project site.

11. **Surety** coverage may be required to guarantee performance of work and payment to vendors and suppliers. A **Crime Policy** may be required to handle CITY funds or securities, and under certain other conditions. **Specialty coverages** may be needed for certain operations. For assistance in obtaining the CITY required bid, performance and payment surety bonds, please see the City of Los Angeles Bond Assistance Program website address at <http://cao.lacity.org/risk/BondAssistanceProgram.pdf> or call (213) 258-3000 for more information.

City of Los Angeles

ORIG.—City Attorney
 DUP.—Safety Engineer
 TRIP.—Department

NON-EMPLOYEE ACCIDENT OR ILLNESS REPORT

DEPARTMENT REPORTING

INSTRUCTIONS: All accidents, illnesses or injuries, no matter how minor, involving non-employees while on City property, must be reported by the City employee or department in proximity. Be complete as possible. The information provided may be needed by the City Attorney in preparing the case if legal action is necessary. Use typewriter or print carefully.

PART I — PERSONAL DATA

1. NAME (OF PERSON INJURED) (Last) (First) (MI)			2a. HOME ADDRESS (Street) (City) (Zone)			3a. PHONE NO.
			2b. BUSINESS ADDRESS (Street) (City) (Zone)			3b. PHONE NO.
4. SEX <input type="checkbox"/> M <input type="checkbox"/> F	5. DATE OF BIRTH		6. IF MINOR, NAME OF PARENT OR GUARDIAN			7. PHONE NO.

PART II — ACCIDENT/INJURY

8. DATE	9. TIME A.M. P.M.		10. LOCATION OF PUBLIC PROPERTY INVOLVED			11. WAS FIRST AID GIVEN? <input type="checkbox"/> YES <input type="checkbox"/> NO	
12. FIRST AID GIVEN BY (NAME)			(ADDRESS)			(PHONE NO.)	
13. PHYSICIAN/HOSPITAL INJURED TAKEN TO			(ADDRESS)			(PHONE NO.)	
14. NATURE OF INJURIES (BE SPECIFIC)							
15. DESCRIBE ACCIDENT (IN DETAIL)							
16. NAME AND POSITION OF PERSON IMMEDIATELY IN CHARGE OF FACILITY				17. WHERE WAS RESPONSIBLE PERSON AT TIME OF ACCIDENT?			

PART III — WITNESSES

18. NAME (Last) (First) (MI)	19. ADDRESS (Street) (City) (Zone)	20. PHONE NO.	CITY EMPLOYEE <input type="checkbox"/> YES <input type="checkbox"/> NO
a.			<input type="checkbox"/> YES <input type="checkbox"/> NO
b.			<input type="checkbox"/> YES <input type="checkbox"/> NO
c.			<input type="checkbox"/> YES <input type="checkbox"/> NO
d.			<input type="checkbox"/> YES <input type="checkbox"/> NO

PART IV — STATEMENT OF INJURED PARTY OR WITNESS

21.

PART V — EMPLOYEE FILING REPORT

22. NAME AND POSITION	23. SIGNATURE	24. DATE
-----------------------	---------------	----------

STANDARD PROVISIONS FOR CITY CONTRACTS

TABLE OF CONTENTS

PSC-1	<u>CONSTRUCTION OF PROVISIONS AND TITLES HEREIN</u>	1
PSC-2	<u>NUMBER OF ORIGINALS</u>	1
PSC-3	<u>APPLICABLE LAW, INTERPRETATION AND ENFORCEMENT</u>	1
PSC-4	<u>TIME OF EFFECTIVENESS</u>	2
PSC-5	<u>INTEGRATED CONTRACT</u>	2
PSC-6	<u>AMENDMENT</u>	2
PSC-7	<u>EXCUSABLE DELAYS</u>	2
PSC-8	<u>BREACH</u>	2
PSC-9	<u>WAIVER</u>	3
PSC-10	<u>TERMINATION</u>	3
PSC-11	<u>INDEPENDENT CONTRACTOR</u>	4
PSC-12	<u>CONTRACTOR'S PERSONNEL</u>	4
PSC-13	<u>PROHIBITION AGAINST ASSIGNMENT OR DELEGATION</u>	5
PSC-14	<u>PERMITS</u>	5
PSC-15	<u>CLAIMS FOR LABOR AND MATERIALS</u>	5
PSC-16	<u>CURRENT LOS ANGELES CITY BUSINESS TAX REGISTRATION CERTIFICATE REQUIRED</u>	5
PSC-17	<u>RETENTION OF RECORDS, AUDIT AND REPORTS</u>	5
PSC-18	<u>FALSE CLAIMS ACT</u>	6
PSC-19	<u>BONDS</u>	6
PSC-20	<u>INDEMNIFICATION</u>	6
PSC-21	<u>INTELLECTUAL PROPERTY INDEMNIFICATION</u>	6

TABLE OF CONTENTS (Continued)

PSC-22	<u>INTELLECTUAL PROPERTY WARRANTY</u>	7
PSC-23	<u>OWNERSHIP AND LICENSE</u>	7
PSC-24	<u>INSURANCE</u>	8
PSC-25	<u>DISCOUNT TERMS</u>	8
PSC-26	<u>WARRANTY AND RESPONSIBILITY OF CONTRACTOR</u>	8
PSC-27	<u>NON-DISCRIMINATION</u>	8
PSC-28	<u>EQUAL EMPLOYMENT PRACTICES</u>	9
PSC-29	<u>AFFIRMATIVE ACTION PROGRAM</u>	11
PSC-30	<u>CHILD SUPPORT ASSIGNMENT ORDERS</u>	15
PSC-31	<u>LIVING WAGE ORDINANCE AND SERVICE CONTRACTOR WORKER RETENTION ORDINANCE</u>	16
PSC-32	<u>AMERICANS WITH DISABILITIES ACT</u>	17
PSC-33	<u>CONTRACTOR RESPONSIBILITY ORDINANCE</u>	18
PSC-34	<u>MINORITY, WOMEN, AND OTHER BUSINESS ENTERPRISE OUTREACH PROGRAM</u>	18
PSC-35	<u>EQUAL BENEFITS ORDINANCE</u>	18
PSC-36	<u>SLAVERY DISCLOSURE ORDINANCE</u>	19
EXHIBIT 1	- INSURANCE CONTRACTUAL REQUIREMENTS	20

STANDARD PROVISIONS FOR CITY CONTRACTS

PSC-1. CONSTRUCTION OF PROVISIONS AND TITLES HEREIN

All titles, subtitles, or headings in this Contract have been inserted for convenience, and shall not be deemed to affect the meaning or construction of any of the terms or provisions hereof. The language of this Contract shall be construed according to its fair meaning and not strictly for or against the **CITY** or **CONTRACTOR**. The word "**CONTRACTOR**" herein in this Contract includes the party or parties identified in the Contract. The singular shall include the plural; if there is more than one **CONTRACTOR** herein, unless expressly stated otherwise, their obligations and liabilities hereunder shall be joint and several. Use of the feminine, masculine, or neuter genders shall be deemed to include the genders not used.

PSC-2. NUMBER OF ORIGINALS

The number of original texts of this Contract shall be equal to the number of the parties hereto, one text being retained by each party. At the **CITY'S** option, one or more additional original texts of this Contract may also be retained by the City.

PSC-3. APPLICABLE LAW, INTERPRETATION AND ENFORCEMENT

Each party's performance hereunder shall comply with all applicable laws of the United States of America, the State of California, and the **CITY**, including but not limited to, laws regarding health and safety, labor and employment, wage and hours and licensing laws which affect employees. This Contract shall be enforced and interpreted under the laws of the State of California without regard to conflict of law principles. **CONTRACTOR** shall comply with new, amended, or revised laws, regulations, and/or procedures that apply to the performance of this Contract.

In any action arising out of this Contract, **CONTRACTOR** consents to personal jurisdiction, and agrees to bring all such actions, exclusively in state or federal courts located in Los Angeles County, California.

If any part, term or provision of this Contract is held void, illegal, unenforceable, or in conflict with any law of a federal, state or local government having jurisdiction over this Contract, the validity of the remaining parts, terms or provisions of the Contract shall not be affected thereby.

PSC-4. TIME OF EFFECTIVENESS

Unless otherwise provided, this Contract shall take effect when all of the following events have occurred:

- A. This Contract has been signed on behalf of **CONTRACTOR** by the person or persons authorized to bind **CONTRACTOR** hereto;
- B. This Contract has been approved by the City Council or by the board, officer or employee authorized to give such approval;
- C. The Office of the City Attorney has indicated in writing its approval of this Contract as to form; and
- D. This Contract has been signed on behalf of the **CITY** by the person designated by the City Council, or by the board, officer or employee authorized to enter into this Contract.

PSC-5. INTEGRATED CONTRACT

This Contract sets forth all of the rights and duties of the parties with respect to the subject matter hereof, and replaces any and all previous Contracts or understandings, whether written or oral, relating thereto. This Contract may be amended only as provided for in paragraph PSC-6 hereof.

PSC-6. AMENDMENT

All amendments to this Contract shall be in writing and signed and approved pursuant to the provisions of PSC-4.

PSC-7. EXCUSABLE DELAYS

In the event that performance on the part of any party hereto is delayed or suspended as a result of circumstances beyond the reasonable control and without the fault and negligence of said party, none of the parties shall incur any liability to the other parties as a result of such delay or suspension. Circumstances deemed to be beyond the control of the parties hereunder include, but are not limited to, acts of God or of the public enemy; insurrection; acts of the Federal Government or any unit of State or Local Government in either sovereign or contractual capacity; fires; floods; earthquakes; epidemics; quarantine restrictions; strikes; freight embargoes or delays in transportation, to the extent that they are not caused by the party's willful or negligent acts or omissions, and to the extent that they are beyond the party's reasonable control.

PSC-8. BREACH

Except for excusable delays as described in PSC-7, if any party fails to perform, in whole or in part, any promise, covenant, or agreement set forth herein, or should any representation made by it be untrue, any aggrieved party may avail itself of all rights

and remedies, at law or equity, in the courts of law. Said rights and remedies are cumulative of those provided for herein except that in no event shall any party recover more than once, suffer a penalty or forfeiture, or be unjustly compensated.

PSC-9. WAIVER

A waiver of a default of any part, term or provision of this Contract shall not be construed as a waiver of any succeeding default or as a waiver of the part, term or provision itself. A party's performance after the other party's default shall not be construed as a waiver of that default.

PSC-10. TERMINATION

A. TERMINATION FOR CONVENIENCE

The **CITY** may terminate this Contract for the **CITY'S** convenience at any time by giving **CONTRACTOR** thirty days written notice thereof. Upon receipt of said notice, **CONTRACTOR** shall immediately take action not to incur any additional obligations, cost or expenses, except as may be reasonably necessary to terminate its activities. The **CITY** shall pay **CONTRACTOR** its reasonable and allowable costs through the effective date of termination and those reasonable and necessary costs incurred by **CONTRACTOR** to affect such termination. Thereafter, **CONTRACTOR** shall have no further claims against the **CITY** under this Contract. All finished and unfinished documents and materials procured for or produced under this Contract, including all intellectual property rights thereto, shall become **CITY** property upon the date of such termination. **CONTRACTOR** agrees to execute any documents necessary for the **CITY** to perfect, memorialize, or record the **CITY'S** ownership of rights provided herein.

B. TERMINATION FOR BREACH OF CONTRACT

1. Except for excusable delays as provided in PSC-7, if **CONTRACTOR** fails to perform any of the provisions of this Contract or so fails to make progress as to endanger timely performance of this Contract, the **CITY** may give **CONTRACTOR** written notice of such default. If **CONTRACTOR** does not cure such default or provide a plan to cure such default which is acceptable to the **CITY** within the time permitted by the **CITY**, then the **CITY** may terminate this Contract due to **CONTRACTOR'S** breach of this Contract.
2. If a federal or state proceeding for relief of debtors is undertaken by or against **CONTRACTOR**, or if **CONTRACTOR** makes an assignment for the benefit of creditors, then the **CITY** may immediately terminate this Contract.
3. If **CONTRACTOR** engages in any dishonest conduct related to the performance or administration of this Contract or violates the

CITY'S lobbying policies, then the **CITY** may immediately terminate this Contract.

4. In the event the **CITY** terminates this Contract as provided in this section, the **CITY** may procure, upon such terms and in such manner as the **CITY** may deem appropriate, services similar in scope and level of effort to those so terminated, and **CONTRACTOR** shall be liable to the **CITY** for all of its costs and damages, including, but not limited, any excess costs for such services.
5. All finished or unfinished documents and materials produced or procured under this Contract, including all intellectual property rights thereto, shall become **CITY** property upon date of such termination. **CONTRACTOR** agrees to execute any documents necessary for the **CITY** to perfect, memorialize, or record the **CITY'S** ownership of rights provided herein.
6. If, after notice of termination of this Contract under the provisions of this section, it is determined for any reason that **CONTRACTOR** was not in default under the provisions of this section, or that the default was excusable under the terms of this Contract, the rights and obligations of the parties shall be the same as if the notice of termination had been issued pursuant to PSC-10(A) Termination for Convenience.
7. The rights and remedies of the **CITY** provided in this section shall not be exclusive and are in addition to any other rights and remedies provided by law or under this Contract.

PSC-11. INDEPENDENT CONTRACTOR

CONTRACTOR is acting hereunder as an independent contractor and not as an agent or employee of the **CITY**. **CONTRACTOR** shall not represent or otherwise hold out itself or any of its directors, officers, partners, employees, or agents to be an agent or employee of the **CITY**.

PSC-12. CONTRACTOR'S PERSONNEL

Unless otherwise provided or approved by the **CITY**, **CONTRACTOR** shall use its own employees to perform the services described in this Contract. The **CITY** shall have the right to review and approve any personnel who are assigned to work under this Contract. **CONTRACTOR** agrees to remove personnel from performing work under this Contract if requested to do so by the **CITY**.

CONTRACTOR shall not use subcontractors to assist in performance of this Contract without the prior written approval of the **CITY**. If the **CITY** permits the use of subcontractors, **CONTRACTOR** shall remain responsible for performing all aspects of

this Contract. The **CITY** has the right to approve **CONTRACTOR'S** subcontractors, and the **CITY** reserves the right to request replacement of subcontractors. The **CITY** does not have any obligation to pay **CONTRACTOR'S** subcontractors, and nothing herein creates any privity between the **CITY** and the subcontractors.

PSC-13. PROHIBITION AGAINST ASSIGNMENT OR DELEGATION

CONTRACTOR may not, unless it has first obtained the written permission of the **CITY**:

- A. Assign or otherwise alienate any of its rights under this Contract, including the right to payment; or
- B. Delegate, subcontract, or otherwise transfer any of its duties under this Contract.

PSC-14. PERMITS

CONTRACTOR and its directors, officers, partners, agents, employees, and subcontractors, to the extent allowed hereunder, shall obtain and maintain all licenses, permits, certifications and other documents necessary for **CONTRACTOR'S** performance hereunder and shall pay any fees required therefor. **CONTRACTOR** certifies to immediately notify the **CITY** of any suspension, termination, lapses, non-renewals, or restrictions of licenses, permits, certificates, or other documents.

PSC-15. CLAIMS FOR LABOR AND MATERIALS

CONTRACTOR shall promptly pay when due all amounts payable for labor and materials furnished in the performance of this Contract so as to prevent any lien or other claim under any provision of law from arising against any **CITY** property (including reports, documents, and other tangible or intangible matter produced by **CONTRACTOR** hereunder), against **CONTRACTOR'S** rights to payments hereunder, or against the **CITY**, and shall pay all amounts due under the Unemployment Insurance Act with respect to such labor.

PSC-16. CURRENT LOS ANGELES CITY BUSINESS TAX REGISTRATION CERTIFICATE REQUIRED

If applicable, **CONTRACTOR** represents that it has obtained and presently holds the Business Tax Registration Certificate(s) required by the **CITY'S** Business Tax Ordinance, Section 21.00 *et seq.* of the Los Angeles Municipal Code. For the term covered by this Contract, **CONTRACTOR** shall maintain, or obtain as necessary, all such Certificates required of it under the Business Tax Ordinance, and shall not allow any such Certificate to be revoked or suspended.

PSC-17. RETENTION OF RECORDS, AUDIT AND REPORTS

CONTRACTOR shall maintain all records, including records of financial transactions, pertaining to the performance of this Contract, in their original form, in accordance with

requirements prescribed by the **CITY**. These records shall be retained for a period of no less than three years following final payment made by the **CITY** hereunder or the expiration date of this Contract, whichever occurs last. Said records shall be subject to examination and audit by authorized **CITY** personnel or by the **CITY'S** representative at any time during the term of this Contract or within the three years following final payment made by the **CITY** hereunder or the expiration date of this Contract, whichever occurs last. **CONTRACTOR** shall provide any reports requested by the **CITY** regarding performance of this Contract. Any subcontract entered into by **CONTRACTOR**, to the extent allowed hereunder, shall include a like provision for work to be performed under this Contract.

PSC-18. FALSE CLAIMS ACT

CONTRACTOR acknowledges that it is aware of liabilities resulting from submitting a false claim for payment by the **CITY** under the False Claims Act (Cal. Gov. Code §§ 12650 *et seq.*), including treble damages, costs of legal actions to recover payments, and civil penalties of up to \$10,000 per false claim.

PSC-19. BONDS

All bonds which may be required hereunder shall conform to **CITY** requirements established by Charter, ordinance or policy, and shall be filed with the Office of the City Administrative Officer, Risk Management for its review and acceptance in accordance with Sections 11.47 through 11.56 of the Los Angeles Administrative Code.

PSC-20. INDEMNIFICATION

Except for the active negligence or willful misconduct of the **CITY**, or any of its Boards, Officers, Agents, Employees, Assigns and Successors in Interest, **CONTRACTOR** undertakes and agrees to defend, indemnify and hold harmless the **CITY** and any of its Boards, Officers, Agents, Employees, Assigns, and Successors in Interest from and against all suits and causes of action, claims, losses, demands and expenses, including, but not limited to, attorney's fees (both in house and outside counsel) and cost of litigation (including all actual litigation costs incurred by the **CITY**, including but not limited to, costs of experts and consultants), damages or liability of any nature whatsoever, for death or injury to any person, including **CONTRACTOR'S** employees and agents, or damage or destruction of any property of either party hereto or of third parties, arising in any manner by reason of the negligent acts, errors, omissions or willful misconduct incident to the performance of this Contract by **CONTRACTOR** or its subcontractors of any tier. Rights and remedies available to the **CITY** under this provision are cumulative of those provided for elsewhere in this Contract and those allowed under the laws of the United States, the State of California, and the **CITY**. The provisions of PSC-20 shall survive expiration or termination of this Contract.

PSC-21. INTELLECTUAL PROPERTY INDEMNIFICATION

CONTRACTOR, at its own expense, undertakes and agrees to defend, indemnify, and hold harmless the **CITY**, and any of its Boards, Officers, Agents, Employees, Assigns,

and Successors in Interest from and against all suits and causes of action, claims, losses, demands and expenses, including, but not limited to, attorney's fees (both in house and outside counsel) and cost of litigation (including all actual litigation costs incurred by the **CITY**, including but not limited to, costs of experts and consultants), damages or liability of any nature whatsoever arising out of the infringement, actual or alleged, direct or contributory, of any intellectual property rights, including, without limitation, patent, copyright, trademark, trade secret, right of publicity and proprietary information right (1) on or in any design, medium, matter, article, process, method, application, equipment, device, instrumentation, software, hardware, or firmware used by **CONTRACTOR**, or its subcontractors of any tier, in performing the work under this Contract; or (2) as a result of the **CITY'S** actual or intended use of any Work Product furnished by **CONTRACTOR**, or its subcontractors of any tier, under the Agreement. Rights and remedies available to the **CITY** under this provision are cumulative of those provided for elsewhere in this Contract and those allowed under the laws of the United States, the State of California, and the **CITY**. The provisions of PSC-21 shall survive expiration or termination of this Contract.

PSC-22. INTELLECTUAL PROPERTY WARRANTY

CONTRACTOR represents and warrants that its performance of all obligations under this Contract does not infringe in any way, directly or contributorily, upon any third party's intellectual property rights, including, without limitation, patents, copyrights, trademarks, trade secrets, rights of publicity and proprietary information.

PSC-23. OWNERSHIP AND LICENSE

Unless otherwise provided for herein, all Work Products originated and prepared by **CONTRACTOR** or its subcontractors of any tier under this Contract shall be and remain the exclusive property of the **CITY** for its use in any manner it deems appropriate. Work Products are all works, tangible or not, created under this Contract including, without limitation, documents, material, data, reports, manuals, specifications, artwork, drawings, sketches, computer programs and databases, schematics, photographs, video and audiovisual recordings, sound recordings, marks, logos, graphic designs, notes, websites, domain names, inventions, processes, formulas matters and combinations thereof, and all forms of intellectual property. **CONTRACTOR** hereby assigns, and agrees to assign, all goodwill, copyright, trademark, patent, trade secret and all other intellectual property rights worldwide in any Work Products originated and prepared by **CONTRACTOR** under this Contract. **CONTRACTOR** further agrees to execute any documents necessary for the **CITY** to perfect, memorialize, or record the **CITY'S** ownership of rights provided herein.

For all Work Products delivered to the **CITY** that are not originated or prepared by **CONTRACTOR** or its subcontractors of any tier under this Contract, **CONTRACTOR** hereby grants a non-exclusive perpetual license to use such Work Products for any **CITY** purposes.

CONTRACTOR shall not provide or disclose any Work Product to any third party without prior written consent of the **CITY**.

Any subcontract entered into by **CONTRACTOR** relating to this Contract, to the extent allowed hereunder, shall include a like provision for work to be performed under this Contract to contractually bind or otherwise oblige its subcontractors performing work under this Contract such that the **CITY'S** ownership and license rights of all Work Products are preserved and protected as intended herein. Failure of **CONTRACTOR** to comply with this requirement or to obtain the compliance of its subcontractors with such obligations shall subject **CONTRACTOR** to the imposition of any and all sanctions allowed by law, including but not limited to termination of **CONTRACTOR'S** contract with the **CITY**.

PSC-24. INSURANCE

During the term of this Contract and without limiting **CONTRACTOR'S** indemnification of the **CITY**, **CONTRACTOR** shall provide and maintain at its own expense a program of insurance having the coverages and limits customarily carried and actually arranged by **CONTRACTOR**, but not less than the amounts and types listed on the Required Insurance and Minimum Limits sheet (Form General 146 in Exhibit 1 hereto), covering its operations hereunder. Such insurance shall conform to **CITY** requirements established by Charter, ordinance or policy, shall comply with the Insurance Contractual Requirements (Form General 133 in Exhibit 1 hereto) and shall otherwise be in a form acceptable to the Office of the City Administrative Officer, Risk Management. **CONTRACTOR** shall comply with all Insurance Contractual Requirements shown on Exhibit 1 hereto. Exhibit 1 is hereby incorporated by reference and made a part of this Contract.

PSC-25. DISCOUNT TERMS

CONTRACTOR agrees to offer the **CITY** any discount terms that are offered to its best customers for the goods and services to be provided hereunder and apply such discount to payments made under this Contract which meet the discount terms.

PSC-26. WARRANTY AND RESPONSIBILITY OF CONTRACTOR

CONTRACTOR warrants that the work performed hereunder shall be completed in a manner consistent with professional standards practiced among those firms within **CONTRACTOR'S** profession, doing the same or similar work under the same or similar circumstances.

PSC-27. NON-DISCRIMINATION

Unless otherwise exempt, this Contract is subject to the non-discrimination provisions in Sections 10.8 through 10.8.2 of the Los Angeles Administrative Code, as amended from time to time. The **CONTRACTOR** shall comply with the applicable non-discrimination and affirmative action provisions of the laws of the United States of America, the State of California, and the **CITY**. In performing this Contract, **CONTRACTOR** shall not

discriminate in its employment practices against any employee or applicant for employment because of such person's race, religion, national origin, ancestry, sex, sexual orientation, age, disability, domestic partner status, marital status or medical condition. Any subcontract entered into by **CONTRACTOR**, to the extent allowed hereunder, shall include a like provision for work to be performed under this Contract.

Failure of **CONTRACTOR** to comply with this requirement or to obtain the compliance of its subcontractors with such obligations shall subject **CONTRACTOR** to the imposition of any and all sanctions allowed by law, including but not limited to termination of **CONTRACTOR'S** contract with the **CITY**.

PSC-28. EQUAL EMPLOYMENT PRACTICES

Unless otherwise exempt, this Contract is subject to the equal employment practices provisions in Section 10.8.3 of the Los Angeles Administrative Code, as amended from time to time.

- A. During the performance of this Contract, **CONTRACTOR** agrees and represents that it will provide equal employment practices and **CONTRACTOR** and each subcontractor hereunder will ensure that in his or her employment practices persons are employed and employees are treated equally and without regard to or because of race, religion, ancestry, national origin, sex, sexual orientation, age, disability, marital status or medical condition.
 - 1. This provision applies to work or service performed or materials manufactured or assembled in the United States.
 - 2. Nothing in this section shall require or prohibit the establishment of new classifications of employees in any given craft, work or service category.
 - 3. **CONTRACTOR** agrees to post a copy of Paragraph A hereof in conspicuous places at its place of business available to employees and applicants for employment.
- B. **CONTRACTOR** will, in all solicitations or advertisements for employees placed by or on behalf of **CONTRACTOR**, state that all qualified applicants will receive consideration for employment without regard to their race, religion, ancestry, national origin, sex, sexual orientation, age, disability, marital status or medical condition.
- C. As part of the **CITY'S** supplier registration process, and/or at the request of the awarding authority, or the Board of Public Works, Office of Contract Compliance, **CONTRACTOR** shall certify in the specified format that he or she has not discriminated in the performance of **CITY** contracts against any employee or applicant for employment on the basis or because of

race, religion, national origin, ancestry, sex, sexual orientation, age, disability, marital status or medical condition.

- D. **CONTRACTOR** shall permit access to and may be required to provide certified copies of all of his or her records pertaining to employment and to employment practices by the awarding authority or the Office of Contract Compliance for the purpose of investigation to ascertain compliance with the Equal Employment Practices provisions of **CITY** contracts. On their or either of their request **CONTRACTOR** shall provide evidence that he or she has or will comply therewith.
- E. The failure of any **CONTRACTOR** to comply with the Equal Employment Practices provisions of this Contract may be deemed to be a material breach of **CITY** contracts. Such failure shall only be established upon a finding to that effect by the awarding authority, on the basis of its own investigation or that of the Board of Public Works, Office of Contract Compliance. No such finding shall be made or penalties assessed except upon a full and fair hearing after notice and an opportunity to be heard has been given to **CONTRACTOR**.
- F. Upon a finding duly made that **CONTRACTOR** has failed to comply with the Equal Employment Practices provisions of a **CITY** contract, the contract may be forthwith canceled, terminated or suspended, in whole or in part, by the awarding authority, and all monies due or to become due hereunder may be forwarded to and retained by the **CITY**. In addition thereto, such failure to comply may be the basis for a determination by the awarding authority or the Board of Public Works that the **CONTRACTOR** is an irresponsible bidder or proposer pursuant to the provisions of Section 371 of the Charter of the City of Los Angeles. In the event of such a determination, **CONTRACTOR** shall be disqualified from being awarded a contract with the **CITY** for a period of two years, or until **CONTRACTOR** shall establish and carry out a program in conformance with the provisions hereof.
- G. Notwithstanding any other provision of this Contract, the **CITY** shall have any and all other remedies at law or in equity for any breach hereof.
- H. Intentionally blank.
- I. Nothing contained in this Contract shall be construed in any manner so as to require or permit any act which is prohibited by law.
- J. At the time a supplier registers to do business with the **CITY**, or when an individual bid or proposal is submitted, **CONTRACTOR** shall agree to adhere to the Equal Employment Practices specified herein during the performance or conduct of **CITY** Contracts.

- K. Equal Employment Practices shall, without limitation as to the subject or nature of employment activity, be concerned with such employment practices as:
1. Hiring practices;
 2. Apprenticeships where such approved programs are functioning, and other on-the-job training for non-apprenticeable occupations;
 3. Training and promotional opportunities; and
 4. Reasonable accommodations for persons with disabilities.
- L. Any subcontract entered into by **CONTRACTOR**, to the extent allowed hereunder, shall include a like provision for work to be performed under this Contract. Failure of **CONTRACTOR** to comply with this requirement or to obtain the compliance of its subcontractors with all such obligations shall subject **CONTRACTOR** to the imposition of any and all sanctions allowed by law, including but not limited to termination of the **CONTRACTOR'S** Contract with the **CITY**.

PSC-29. AFFIRMATIVE ACTION PROGRAM

Unless otherwise exempt, this Contract is subject to the affirmative action program provisions in Section 10.8.4 of the Los Angeles Administrative Code, as amended from time to time.

- A. During the performance of a **CITY** contract, **CONTRACTOR** certifies and represents that **CONTRACTOR** and each subcontractor hereunder will adhere to an affirmative action program to ensure that in its employment practices, persons are employed and employees are treated equally and without regard to or because of race, religion, ancestry, national origin, sex, sexual orientation, age, disability, marital status or medical condition.
1. This provision applies to work or services performed or materials manufactured or assembled in the United States.
 2. Nothing in this section shall require or prohibit the establishment of new classifications of employees in any given craft, work or service category.
 3. **CONTRACTOR** shall post a copy of Paragraph A hereof in conspicuous places at its place of business available to employees and applicants for employment.
- B. **CONTRACTOR** will, in all solicitations or advertisements for employees placed by or on behalf of **CONTRACTOR**, state that all qualified applicants will receive consideration for employment without regard to

their race, religion, ancestry, national origin, sex, sexual orientation, age, disability, marital status or medical condition.

- C. As part of the **CITY'S** supplier registration process, and/or at the request of the awarding authority or the Office of Contract Compliance, **CONTRACTOR** shall certify on an electronic or hard copy form to be supplied, that **CONTRACTOR** has not discriminated in the performance of **CITY** contracts against any employee or applicant for employment on the basis or because of race, religion, ancestry, national origin, sex, sexual orientation, age, disability, marital status or medical condition.
- D. **CONTRACTOR** shall permit access to and may be required to provide certified copies of all of its records pertaining to employment and to its employment practices by the awarding authority or the Office of Contract Compliance, for the purpose of investigation to ascertain compliance with the Affirmative Action Program provisions of **CITY** contracts, and on their or either of their request to provide evidence that it has or will comply therewith.
- E. The failure of any **CONTRACTOR** to comply with the Affirmative Action Program provisions of **CITY** contracts may be deemed to be a material breach of contract. Such failure shall only be established upon a finding to that effect by the awarding authority, on the basis of its own investigation or that of the Board of Public Works, Office of Contract Compliance. No such finding shall be made except upon a full and fair hearing after notice and an opportunity to be heard has been given to **CONTRACTOR**.
- F. Upon a finding duly made that **CONTRACTOR** has breached the Affirmative Action Program provisions of a **CITY** contract, the contract may be forthwith cancelled, terminated or suspended, in whole or in part, by the awarding authority, and all monies due or to become due hereunder may be forwarded to and retained by the **CITY**. In addition thereto, such breach may be the basis for a determination by the awarding authority or the Board of Public Works that the said **CONTRACTOR** is an irresponsible bidder or proposer pursuant to the provisions of Section 371 of the Los Angeles City Charter. In the event of such determination, such **CONTRACTOR** shall be disqualified from being awarded a contract with the **CITY** for a period of two years, or until he or she shall establish and carry out a program in conformance with the provisions hereof.
- G. In the event of a finding by the Fair Employment and Housing Commission of the State of California, or the Board of Public Works of the City of Los Angeles, or any court of competent jurisdiction, that **CONTRACTOR** has been guilty of a willful violation of the California Fair Employment and Housing Act, or the Affirmative Action Program provisions of a **CITY** contract, there may be deducted from the amount payable to **CONTRACTOR** by the **CITY** under the contract, a penalty of ten dollars

(\$10.00) for each person for each calendar day on which such person was discriminated against in violation of the provisions of a **CITY** contract.

- H. Notwithstanding any other provisions of a **CITY** contract, the **CITY** shall have any and all other remedies at law or in equity for any breach hereof.
- I. Intentionally blank.
- J. Nothing contained in **CITY** contracts shall be construed in any manner so as to require or permit any act which is prohibited by law.
- K. **CONTRACTOR** shall submit an Affirmative Action Plan which shall meet the requirements of this chapter at the time it submits its bid or proposal or at the time it registers to do business with the **CITY**. The plan shall be subject to approval by the Office of Contract Compliance prior to award of the contract. The awarding authority may also require contractors and suppliers to take part in a pre-registration, pre-bid, pre-proposal, or pre-award conference in order to develop, improve or implement a qualifying Affirmative Action Plan. Affirmative Action Programs developed pursuant to this section shall be effective for a period of twelve months from the date of approval by the Office of Contract Compliance. In case of prior submission of a plan, **CONTRACTOR** may submit documentation that it has an Affirmative Action Plan approved by the Office of Contract Compliance within the previous twelve months. If the approval is 30 days or less from expiration, **CONTRACTOR** must submit a new Plan to the Office of Contract Compliance and that Plan must be approved before the contract is awarded.
 - 1. Every contract of \$5,000 or more which may provide construction, demolition, renovation, conservation or major maintenance of any kind shall in addition comply with the requirements of Section 10.13 of the Los Angeles Administrative Code.
 - 2. **CONTRACTOR** may establish and adopt as its own Affirmative Action Plan, by affixing his or her signature thereto, an Affirmative Action Plan prepared and furnished by the Office of Contract Compliance, or it may prepare and submit its own Plan for approval.
- L. The Office of Contract Compliance shall annually supply the awarding authorities of the **CITY** with a list of contractors and suppliers who have developed Affirmative Action Programs. For each contractor and supplier the Office of Contract Compliance shall state the date the approval expires. The Office of Contract Compliance shall not withdraw its approval for any Affirmative Action Plan or change the Affirmative Action Plan after the date of contract award for the entire contract term without the mutual agreement of the awarding authority and **CONTRACTOR**.

- M. The Affirmative Action Plan required to be submitted hereunder and the pre-registration, pre-bid, pre-proposal or pre-award conference which may be required by the Board of Public Works, Office of Contract Compliance or the awarding authority shall, without limitation as to the subject or nature of employment activity, be concerned with such employment practices as:
1. Apprenticeship where approved programs are functioning, and other on-the-job training for non-apprenticeable occupations;
 2. Classroom preparation for the job when not apprenticeable;
 3. Pre-apprenticeship education and preparation;
 4. Upgrading training and opportunities;
 5. Encouraging the use of contractors, subcontractors and suppliers of all racial and ethnic groups, provided, however, that any contract subject to this ordinance shall require the contractor, subcontractor or supplier to provide not less than the prevailing wage, working conditions and practices generally observed in private industries in the contractor's, subcontractor's or supplier's geographical area for such work;
 6. The entry of qualified women, minority and all other journeymen into the industry; and
 7. The provision of needed supplies or job conditions to permit persons with disabilities to be employed, and minimize the impact of any disability.
- N. Any adjustments which may be made in the contractor's or supplier's workforce to achieve the requirements of the **CITY'S** Affirmative Action Contract Compliance Program in purchasing and construction shall be accomplished by either an increase in the size of the workforce or replacement of those employees who leave the workforce by reason of resignation, retirement or death and not by termination, layoff, demotion or change in grade.
- O. Affirmative Action Agreements resulting from the proposed Affirmative Action Plan or the pre-registration, pre-bid, pre-proposal or pre-award conferences shall not be confidential and may be publicized by the contractor at his or her discretion. Approved Affirmative Action Agreements become the property of the **CITY** and may be used at the discretion of the **CITY** in its Contract Compliance Affirmative Action Program.
- P. Intentionally blank.

- Q. All contractors subject to the provisions of this section shall include a like provision in all subcontracts awarded for work to be performed under the contract with the **CITY** and shall impose the same obligations, including but not limited to filing and reporting obligations, on the subcontractors as are applicable to the contractor. Failure of the contractor to comply with this requirement or to obtain the compliance of its subcontractors with all such obligations shall subject the contractor to the imposition of any and all sanctions allowed by law, including but not limited to termination of the contractor's contract with the **CITY**.

PSC-30. CHILD SUPPORT ASSIGNMENT ORDERS

This Contract is subject to the Child Support Assignment Orders Ordinance, Section 10.10 of the Los Angeles Administrative Code, as amended from time to time. Pursuant to the Child Support Assignment Orders Ordinance, **CONTRACTOR** will fully comply with all applicable State and Federal employment reporting requirements for **CONTRACTOR'S** employees. **CONTRACTOR** shall also certify (1) that the Principal Owner(s) of **CONTRACTOR** are in compliance with any Wage and Earnings Assignment Orders and Notices of Assignment applicable to them personally; (2) that **CONTRACTOR** will fully comply with all lawfully served Wage and Earnings Assignment Orders and Notices of Assignment in accordance with Section 5230, *et seq.* of the California Family Code; and (3) that **CONTRACTOR** will maintain such compliance throughout the term of this Contract.

Pursuant to Section 10.10(b) of the Los Angeles Administrative Code, the failure of **CONTRACTOR** to comply with all applicable reporting requirements or to implement lawfully served Wage and Earnings Assignment Orders or Notices of Assignment, or the failure of any Principal Owner(s) of **CONTRACTOR** to comply with any Wage and Earnings Assignment Orders or Notices of Assignment applicable to them personally, shall constitute a default by the **CONTRACTOR** under this Contract, subjecting this Contract to termination if such default shall continue for more than ninety (90) days after notice of such default to **CONTRACTOR** by the **CITY**.

Any subcontract entered into by **CONTRACTOR**, to the extent allowed hereunder, shall include a like provision for work to be performed under this Contract. Failure of **CONTRACTOR** to obtain compliance of its subcontractors shall constitute a default by **CONTRACTOR** under this Contract, subjecting this Contract to termination where such default shall continue for more than ninety (90) days after notice of such default to **CONTRACTOR** by the **CITY**.

CONTRACTOR certifies that, to the best of its knowledge, it is fully complying with the Earnings Assignment Orders of all employees, and is providing the names of all new employees to the New Hire Registry maintained by the Employment Development Department as set forth in Section 7110(b) of the California Public Contract Code.

PSC-31. LIVING WAGE ORDINANCE AND SERVICE CONTRACTOR WORKER RETENTION ORDINANCE

- A. Unless otherwise exempt, this Contract is subject to the applicable provisions of the Living Wage Ordinance (LWO), Section 10.37 *et seq.* of the Los Angeles Administrative Code, as amended from time to time, and the Service Contractor Worker Retention Ordinance (SCWRO), Section 10.36 *et seq.*, of the Los Angeles Administrative Code, as amended from time to time. These Ordinances require the following:
1. **CONTRACTOR** assures payment of a minimum initial wage rate to employees as defined in the LWO and as may be adjusted each July 1 and provision of compensated and uncompensated days off and health benefits, as defined in the LWO.
 2. **CONTRACTOR** further pledges that it will comply with federal law proscribing retaliation for union organizing and will not retaliate for activities related to the LWO. **CONTRACTOR** shall require each of its subcontractors within the meaning of the LWO to pledge to comply with the terms of federal law proscribing retaliation for union organizing. **CONTRACTOR** shall deliver the executed pledges from each such subcontractor to the **CITY** within ninety (90) days of the execution of the subcontract. **CONTRACTOR'S** delivery of executed pledges from each such subcontractor shall fully discharge the obligation of **CONTRACTOR** with respect to such pledges and fully discharge the obligation of **CONTRACTOR** to comply with the provision in the LWO contained in Section 10.37.6(c) concerning compliance with such federal law.
 3. **CONTRACTOR**, whether an employer, as defined in the LWO, or any other person employing individuals, shall not discharge, reduce in compensation, or otherwise discriminate against any employee for complaining to the **CITY** with regard to the employer's compliance or anticipated compliance with the LWO, for opposing any practice proscribed by the LWO, for participating in proceedings related to the LWO, for seeking to enforce his or her rights under the LWO by any lawful means, or otherwise asserting rights under the LWO. **CONTRACTOR** shall post the Notice of Prohibition Against Retaliation provided by the **CITY**.
 4. Any subcontract entered into by **CONTRACTOR** relating to this Contract, to the extent allowed hereunder, shall be subject to the provisions of PSC-31 and shall incorporate the provisions of the LWO and the SCWRO.

5. **CONTRACTOR** shall comply with all rules, regulations and policies promulgated by the **CITY'S** Designated Administrative Agency which may be amended from time to time.
- B. Under the provisions of Sections 10.36.3(c) and 10.37.6(c) of the Los Angeles Administrative Code, the **CITY** shall have the authority, under appropriate circumstances, to terminate this Contract and otherwise pursue legal remedies that may be available if the **CITY** determines that the subject **CONTRACTOR** has violated provisions of either the LWO or the SCWRO, or both.
- C. Where under the LWO Section 10.37.6(d), the **CITY'S** Designated Administrative Agency has determined (a) that **CONTRACTOR** is in violation of the LWO in having failed to pay some or all of the living wage, and (b) that such violation has gone uncured, the **CITY** in such circumstances may impound monies otherwise due **CONTRACTOR** in accordance with the following procedures. Impoundment shall mean that from monies due **CONTRACTOR**, **CITY** may deduct the amount determined to be due and owing by **CONTRACTOR** to its employees. Such monies shall be placed in the holding account referred to in LWO Section 10.37.6(d)(3) and disposed of under procedures described therein through final and binding arbitration. Whether **CONTRACTOR** is to continue work following an impoundment shall remain in the sole discretion of the **CITY**. **CONTRACTOR** may not elect to discontinue work either because there has been an impoundment or because of the ultimate disposition of the impoundment by the arbitrator.
- D. **CONTRACTOR** shall inform employees making less than Twelve Dollars (\$12.00) per hour of their possible right to the federal Earned Income Credit (EIC). **CONTRACTOR** shall also make available to employees the forms informing them about the EIC and forms required to secure advance EIC payments from **CONTRACTOR**.

PSC-32. AMERICANS WITH DISABILITIES ACT

CONTRACTOR hereby certifies that it will comply with the Americans with Disabilities Act, 42 U.S.C. §§ 12101 *et seq.*, and its implementing regulations. **CONTRACTOR** will provide reasonable accommodations to allow qualified individuals with disabilities to have access to and to participate in its programs, services and activities in accordance with the provisions of the Americans with Disabilities Act. **CONTRACTOR** will not discriminate against persons with disabilities nor against persons due to their relationship to or association with a person with a disability. Any subcontract entered into by **CONTRACTOR**, relating to this Contract, to the extent allowed hereunder, shall be subject to the provisions of this paragraph.

PSC-33. CONTRACTOR RESPONSIBILITY ORDINANCE

Unless otherwise exempt, this Contract is subject to the provisions of the Contractor Responsibility Ordinance, Section 10.40 *et seq.*, of the Los Angeles Administrative Code, as amended from time to time, which requires **CONTRACTOR** to update its responses to the responsibility questionnaire within thirty calendar days after any change to the responses previously provided if such change would affect **CONTRACTOR'S** fitness and ability to continue performing this Contract.

In accordance with the provisions of the Contractor Responsibility Ordinance, by signing this Contract, **CONTRACTOR** pledges, under penalty of perjury, to comply with all applicable federal, state and local laws in the performance of this Contract, including but not limited to, laws regarding health and safety, labor and employment, wages and hours, and licensing laws which affect employees. **CONTRACTOR** further agrees to: (1) notify the **CITY** within thirty calendar days after receiving notification that any government agency has initiated an investigation which may result in a finding that **CONTRACTOR** is not in compliance with all applicable federal, state and local laws in performance of this Contract; (2) notify the **CITY** within thirty calendar days of all findings by a government agency or court of competent jurisdiction that **CONTRACTOR** has violated the provisions of Section 10.40.3(a) of the Contractor Responsibility Ordinance; (3) unless exempt, ensure that its subcontractor(s), as defined in the Contractor Responsibility Ordinance, submit a Pledge of Compliance to the **CITY**; and (4) unless exempt, ensure that its subcontractor(s), as defined in the Contractor Responsibility Ordinance, comply with the requirements of the Pledge of Compliance and the requirement to notify the **CITY** within thirty calendar days after any government agency or court of competent jurisdiction has initiated an investigation or has found that the subcontractor has violated Section 10.40.3(a) of the Contractor Responsibility Ordinance in performance of the subcontract.

PSC-34. MINORITY, WOMEN, AND OTHER BUSINESS ENTERPRISE OUTREACH PROGRAM

CONTRACTOR agrees and obligates itself to utilize the services of Minority, Women and Other Business Enterprise firms on a level so designated in its proposal, if any. **CONTRACTOR** certifies that it has complied with Mayoral Directive 2001-26 regarding the Outreach Program for Personal Services Contracts Greater than \$100,000, if applicable. **CONTRACTOR** shall not change any of these designated subcontractors, nor shall **CONTRACTOR** reduce their level of effort, without prior written approval of the **CITY**, provided that such approval shall not be unreasonably withheld.

PSC-35. EQUAL BENEFITS ORDINANCE

Unless otherwise exempt, this Contract is subject to the provisions of the Equal Benefits Ordinance (EBO), Section 10.8.2.1 of the Los Angeles Administrative Code, as amended from time to time.

- A. During the performance of the Contract, **CONTRACTOR** certifies and represents that **CONTRACTOR** will comply with the EBO.
- B. The failure of **CONTRACTOR** to comply with the EBO will be deemed to be a material breach of this Contract by the **CITY**.
- C. If **CONTRACTOR** fails to comply with the EBO the **CITY** may cancel, terminate or suspend this Contract, in whole or in part, and all monies due or to become due under this Contract may be retained by the **CITY**. The **CITY** may also pursue any and all other remedies at law or in equity for any breach.
- D. Failure to comply with the EBO may be used as evidence against **CONTRACTOR** in actions taken pursuant to the provisions of Los Angeles Administrative Code Section 10.40 *et seq.*, Contractor Responsibility Ordinance.
- E. If the **CITY'S** Designated Administrative Agency determines that a **CONTRACTOR** has set up or used its contracting entity for the purpose of evading the intent of the EBO, the **CITY** may terminate the Contract. Violation of this provision may be used as evidence against **CONTRACTOR** in actions taken pursuant to the provisions of Los Angeles Administrative Code Section 10.40 *et seq.*, Contractor Responsibility Ordinance.

CONTRACTOR shall post the following statement in conspicuous places at its place of business available to employees and applicants for employment:

“During the performance of a Contract with the City of Los Angeles, the Contractor will provide equal benefits to its employees with spouses and its employees with domestic partners. Additional information about the City of Los Angeles’ Equal Benefits Ordinance may be obtained from the Department of Public Works, Office of Contract Compliance at (213) 847-1922.”

PSC-36. SLAVERY DISCLOSURE ORDINANCE

Unless otherwise exempt, this Contract is subject to the Slavery Disclosure Ordinance, Section 10.41 of the Los Angeles Administrative Code, as amended from time to time. **CONTRACTOR** certifies that it has complied with the applicable provisions of the Slavery Disclosure Ordinance. Failure to fully and accurately complete the affidavit may result in termination of this Contract.

EXHIBIT 1

INSURANCE CONTRACTUAL REQUIREMENTS

CONTACT For additional information about compliance with City Insurance and Bond requirements, contact the Office of the City Administrative Officer, Risk Management at (213) 978-RISK (7475) or go online at www.lacity.org/cao/risk. The City approved Bond Assistance Program is available for those contractors who are unable to obtain the City-required performance bonds. A City approved insurance program may be available as a low cost alternative for contractors who are unable to obtain City-required insurance.

CONTRACTUAL REQUIREMENTS

CONTRACTOR AGREES THAT:

1. Additional Insured/Loss Payee. The CITY must be included as an Additional Insured in applicable liability policies to cover the CITY'S liability arising out of the acts or omissions of the named insured. The CITY is to be named as an Additional Named Insured and a Loss Payee As Its Interests May Appear in property insurance in which the CITY has an interest, e.g., as a lien holder.

2. Notice of Cancellation. All required insurance will be maintained in full force for the duration of its business with the CITY. By ordinance, all required insurance must provide at least thirty (30) days' prior written notice (ten (10) days for non-payment of premium) directly to the CITY if your insurance company elects to cancel or materially reduce coverage or limits prior to the policy expiration date, for any reason except impairment of an aggregate limit due to prior claims.

3. Primary Coverage. CONTRACTOR will provide coverage that is primary with respect to any insurance or self-insurance of the CITY. The CITY'S program shall be excess of this insurance and non-contributing.

4. Modification of Coverage. The CITY reserves the right at any time during the term of this Contract to change the amounts and types of insurance required hereunder by giving CONTRACTOR ninety (90) days' advance written notice of such change. If such change should result in substantial additional cost to CONTRACTOR, the CITY agrees to negotiate additional compensation proportional to the increased benefit to the CITY.

5. Failure to Procure Insurance. All required insurance must be submitted and approved by the Office of the City Administrative Officer, Risk Management prior to the inception of any operations by CONTRACTOR.

CONTRACTOR'S failure to procure or maintain required insurance or a self-insurance program during the entire term of this Contract shall constitute a material breach of this Contract under which the CITY may immediately suspend or terminate this Contract or, at its discretion, procure or renew such insurance to protect the CITY'S interests and pay any and all premiums in connection therewith and recover all monies so paid from CONTRACTOR.

6. Workers' Compensation. By signing this Contract, CONTRACTOR hereby certifies that it is aware of the provisions of Section 3700 *et seq.*, of the California Labor Code which require every employer to be insured against liability for Workers' Compensation or to undertake

self-insurance in accordance with the provisions of that Code, and that it will comply with such provisions at all time during the performance of the work pursuant to this Contract.

7. California Licensee. All insurance must be provided by an insurer admitted to do business in California or written through a California-licensed surplus lines broker or through an insurer otherwise acceptable to the CITY. Non-admitted coverage must contain a **Service of Suit** clause in which the underwriters agree to submit as necessary to the jurisdiction of a California court in the event of a coverage dispute. Service of process for this purpose must be allowed upon an agent in California designated by the insurer or upon the California Insurance Commissioner.

8. Aggregate Limits/Impairment. If any of the required insurance coverages contain annual aggregate limits, CONTRACTOR must give the CITY written notice of any pending claim or lawsuit which will materially diminish the aggregate within thirty (30) days of knowledge of same. You must take appropriate steps to restore the impaired aggregates or provide replacement insurance protection within thirty (30) days of knowledge of same. The CITY has the option to specify the minimum acceptable aggregate limit for each line of coverage required. No substantial reductions in scope of coverage which may affect the CITY'S protection are allowed without the CITY'S prior written consent.

9. Commencement of Work. For purposes of insurance coverage only, this Contract will be deemed to have been executed immediately upon any party hereto taking any steps that can be considered to be in furtherance of or towards performance of this Contract. The requirements in this Section supersede all other sections and provisions of this Contract, including, but not limited to, PSC-4, to the extent that any other section or provision conflicts with or impairs the provisions of this Section.

Exhibit 1 (Continued) Required Insurance and Minimum Limits

Name: _____ Date: _____

Agreement/Reference: _____

Evidence of coverages checked below, with the specified minimum limits, must be submitted and approved prior to occupancy/start of operations. Amounts shown are Combined Single Limits (“CSLs”). For Automobile Liability, split limits may be substituted for a CSL if the total per occurrence equals or exceeds the CSL amount.

Limits

Workers’ Compensation – Workers’ Compensation (WC) and Employer’s Liability (EL)	WC	<u>Statutory</u>
	EL	_____
<input type="checkbox"/> Waiver of Subrogation in favor of City	<input type="checkbox"/> Longshore & Harbor Workers	
	<input type="checkbox"/> Jones Act	

General Liability _____

<input type="checkbox"/> Products/Completed Operations	<input type="checkbox"/> Sexual Misconduct _____
<input type="checkbox"/> Fire Legal Liability _____	
<input type="checkbox"/> _____	

Automobile Liability (for any and all vehicles used for this Contract, other than commuting to/from work) _____

Professional Liability (Errors and Omissions) _____

Property Insurance (to cover replacement cost of building – as determined by insurance company) _____

<input type="checkbox"/> All Risk Coverage	<input type="checkbox"/> Boiler and Machinery
<input type="checkbox"/> Flood _____	<input type="checkbox"/> Builder’s Risk
<input type="checkbox"/> Earthquake _____	<input type="checkbox"/> _____

Pollution Liability _____

Surety Bonds – Performance and Payment (Labor and Materials) Bonds	100 % of Contract Price
Crime Insurance	_____

Other: _____

Required Insurance and Minimum Limits

Name: Greek Theatre Concession

Date: 04/25/2014

Agreement/Reference: Operate and Maintain the Greek Theatre in Griffith Park.

Evidence of coverages checked below, with the specified minimum limits, must be submitted and approved prior to occupancy/start of operations. Amounts shown are Combined Single Limits ("CSLs"). For Automobile Liability, split limits may be substituted for a CSL if the total per occurrence equals or exceeds the CSL amount.

Limits

Workers' Compensation - Workers' Compensation (WC) and Employer's Liability (EL)

	WC	<u>Statutory</u>
	EL	<u>\$1,000,000</u>

Waiver of Subrogation in favor of City
 Longshore & Harbor Workers
 Jones Act

General Liability \$5,000,000

Products/Completed Operations
 Sexual Misconduct
 Fire Legal Liability \$100,000
 Liquor Liability \$1,000,000

Automobile Liability (for any and all vehicles used for this contract, other than commuting to/from work) \$1,000,000

Professional Liability (Errors and Omissions)

Discovery Period _____

Property Insurance (to cover replacement cost of building - as determined by insurance company)

<input type="checkbox"/> All Risk Coverage <input type="checkbox"/> Flood _____ <input type="checkbox"/> Earthquake _____	<input type="checkbox"/> Boiler and Machinery <input type="checkbox"/> Builder's Risk <input type="checkbox"/> _____
---	--

Pollution Liability

Surety Bonds - Performance and Payment (Labor and Materials) Bonds 100% of the contract price

Crime Insurance

Other: _____



City Ethics Commission
 200 N Spring Street
 City Hall — 24th Floor
 Los Angeles, CA 90012
 Mail Stop 129
 (213) 978-1960

Prohibited Contributors (Bidders)

CEC Form 55

This form must be completed in its entirety and submitted to the awarding authority with your bid or proposal for the contract noted below. A bid or proposal that does not include a completed form will be deemed nonresponsive. Please write legibly.

Original filing Amended filing (original signed on _____; last amendment signed on _____)

Bid/Contract/BAVN Number (or other identifying information if no number):

Date Bid Submitted:

Description of Contract:

Awarding Authority (Department):

BIDDER

Name: _____

Address: _____

Email (optional): _____ Phone: _____

State Contractor ID: _____

State ID must be disclosed for identification purposes, even if not performing work on this contract under that license. If the bidder does not have a state contractor ID, indicate "not applicable".

PRINCIPALS

Please identify the names and titles of all principals (attach additional sheets if necessary). Principals include a bidder's board chair, president, chief executive officer, chief operating officer, and individuals who serve in the functional equivalent of one or more of those positions. Principals also include individuals who hold an ownership interest in the bidder of at least 20 percent and employees of the bidder who are authorized by the bid or proposal to represent the bidder before the City.

Name: _____ Title: _____

Address: _____

Name: _____ Title: _____

Address: _____

Name: _____ Title: _____

Address: _____

Name: _____ Title: _____

Address: _____

_____ additional sheets are attached. Bidder is an individual and no other principals exist.



City Ethics Commission
200 N Spring Street
City Hall — 24th Floor
Los Angeles, CA 90012
Mail Stop 129
(213) 978-1960

Prohibited Contributors (Bidders) CEC Form 55

SUBCONTRACTORS

Please identify all subcontractors whose subcontracts are worth \$100,000 or more (attach additional sheets if necessary). If the subcontractor has a state contractor license, the ID must be disclosed for identification purposes, even if the subcontractor is not performing work on this contract under that license.

Subcontractor: _____
Address: _____
State Contractor ID (for identification purposes; if none, indicate "not applicable"): _____

Subcontractor: _____
Address: _____
State Contractor ID (for identification purposes; if none, indicate "not applicable"): _____

Subcontractor: _____
Address: _____
State Contractor ID (for identification purposes; if none, indicate "not applicable"): _____

Subcontractor: _____
Address: _____
State Contractor ID (for identification purposes; if none, indicate "not applicable"): _____

Subcontractor: _____
Address: _____
State Contractor ID (for identification purposes; if none, indicate "not applicable"): _____

Subcontractor: _____
Address: _____
State Contractor ID (for identification purposes; if none, indicate "not applicable"): _____

Subcontractor: _____
Address: _____
State Contractor ID (for identification purposes; if none, indicate "not applicable"): _____

Subcontractor: _____
Address: _____
State Contractor ID (for identification purposes; if none, indicate "not applicable"): _____

Subcontractor: _____
Address: _____
State Contractor ID (for identification purposes; if none, indicate "not applicable"): _____

- _____ additional sheets are attached.
- Bidder has no subcontractors on this bid or proposal whose subcontracts are worth \$100,000 or more.



City Ethics Commission
 200 N Spring Street
 City Hall — 24th Floor
 Los Angeles, CA 90012
 Mail Stop 129
 (213) 978-1960

Prohibited Contributors (Bidders)

CEC Form 55

PRINCIPALS OF SUBCONTRACTORS

Please identify the names and titles of all principals for each subcontractor identified on page 2 (attach additional sheets if necessary). Principals include a subcontractor's board chair, president, chief executive officer, chief operating officer, and individuals who serve in the functional equivalent of one or more of those positions. Principals also include individuals who hold an ownership interest in the subcontractor of at least 20 percent and employees of the subcontractor who are authorized by the bid or proposal to represent the subcontractor before the City.

Name: _____ Title: _____

Address: _____

Subcontractor: _____

Name: _____ Title: _____

Address: _____

Subcontractor: _____

Name: _____ Title: _____

Address: _____

Subcontractor: _____

Name: _____ Title: _____

Address: _____

Subcontractor: _____

Name: _____ Title: _____

Address: _____

Subcontractor: _____

Of the subcontractors identified on page 2, the following are individuals and no other principals exist (attach additional sheets if necessary):

Subcontractor: _____

Subcontractor: _____

_____ additional sheets are attached.

Bidder has no subcontractors on this bid or proposal whose subcontracts are worth \$100,000 or more.

CERTIFICATION

I certify that I understand, will comply with, and have notified my principals and subcontractors of the requirements and restrictions in Los Angeles City Charter section 470(c)(12) and any related ordinances. I understand that I must amend this form within ten business days if the information above changes. I certify under penalty of perjury under the laws of the City of Los Angeles and the state of California that the information provided above is true and complete.

Date: _____ Signature: _____

Name: _____

Title: _____

Under Los Angeles City Charter § 470(c)(12), this form must be submitted to the awarding authority with your bid or proposal. A bid or proposal that does not include a completed Form 55 will be deemed nonresponsive.

ORDINANCE NO. 179281

An ordinance amending Los Angeles Administrative Code to add a new Division 10, Chapter 1, Article 18 to establish a program that requires service contractors who hire new employees to perform work on a City contract to seek employee references through referrals from the City and other agencies interested in training and finding employment for the traditionally unemployed or under-employed.

**THE PEOPLE OF THE CITY OF LOS ANGELES
DO ORDAIN AS FOLLOWS:**

Section 1. A new Article 18 is added to Chapter 1 of Division 10 of the Los Angeles Administrative Code to read:

**CHAPTER 1, ARTICLE 18
FIRST SOURCE HIRING****Sec. 10.44. Purpose.**

The City awards many contracts to private firms to provide services to the public and to City government. The City also provides grant and loan funding to others for the purpose of economic development or job growth. The City expends grant funds under programs created by the federal and state governments, which promote the goals established for those programs and similar goals of the City. The City intends that the policies underlying this article serve to guide all of these expenditures to the extent allowed by the law.

City service contracts are subject to the City's Living Wage ordinance and provide covered workers with substantially greater wages and benefits than otherwise required by law. In addition, having the opportunity to work on a City contract affords workers valuable experience that can be used to garner future employment. The City has an interest in expanding the field of competent service workers to address the problems associated with a significant local unemployed, under-employed and unskilled workforce. The City serves this interest by expanding the opportunities that workers have to be referred for employment by City contractors.

The inadequate compensation often paid to service workers who are not subject to the City's living wage requirements fails to provide those workers with resources sufficient to afford life in Los Angeles. Further, there are many unemployed and under-employed service workers who are interested in performing work on City contracts. Young people constitute a significant portion of the unemployed and under-employed. Experience indicates that unemployment and under-employment contribute to devastating social burdens including a sustained, large population of unskilled workers, increased crime and increased need for costly social services. The City, as a principal provider of social support services, has an interest in promoting an employment environment that protects such limited resources. In creating a program that helps link

Contractors with potential service workers, the City serves this interest and provides greater opportunities for employment on service contracts. To further serve this interest, the Library Department and the Department of Recreation and Parks are encouraged to adopt policies consistent with this article.

Sec. 10.44.1. Definitions.

The following definitions shall apply throughout this article:

“Awarding Authority” means any subordinate or component entity or person of the City, such as a department or Board of Commissioners that has the authority to award or enter into any a Contract (as defined below). This shall not include any department that has control of its own funds or the Community Redevelopment Agency.

“CDD” means the City Community Development Department’s Workforce Development System.

“City” means the City of Los Angeles, a municipal corporation, and all City Awarding Authorities.

“Contract” means a contract, which is in excess of \$25,000 with a term greater than three months, awarded to a Contractor by the City or by a Loan or Grant Recipient primarily to furnish services to or for the City or the Loan or Grant Recipient. This shall not include construction contracts for a public work of improvement.

“Contractor” means any Person that enters into a Contract with the City or a Loan or Grant Recipient.

“Designated Administrative Agency” or **“DAA”** means the Department of Public Works, Bureau of Contract Administration, who shall bear administrative responsibilities under this article.

“Loan or Grant Recipient” means any person who receives from the City a qualifying grant or loan for economic development or job growth expressly articulated and identified by the City.

“Person” means any individual, proprietorship, partnership, joint venture, corporation, Limited Liability Company, trust, association, or other entity that may employ individuals or enter into contracts.

“Referral Resources” means any resource used to locate new employees considered for employment under this article. Referral Resources shall include Trade Unions, Community Based Organizations, City Work Source Centers and any other resources approved by CDD.

“Subcontractor” means any person that enters into a contract with a Contractor or Subcontractor to assist in performing the services to the City or the Loan or Grant Recipient.

Sec. 10.44.2. First Source Hiring Procedure.

(a) Before executing a Contract, each Awarding Authority shall receive from the Contractor and provide to the DAA a list of anticipated employment opportunities that Contractor and its Subcontractors estimate they will need to fill in order to perform the services under the Contract. The list shall include:

(1) The number of anticipated employment opportunities throughout the term of the Contract; and

(2) The job title and description of each anticipated employment opportunity; and

(3) The basic qualifications necessary for each anticipated employment opportunity; and

(4) The number of anticipated hires made subject to the Service Contract Worker Retention Ordinance.

(b) During the term of the Contract, Contractor shall:

(1) At least seven business days prior to making an announcement of a specific employment opportunity, provide notifications of that employment opportunity to the CDD, which will refer individuals for interview; and

(2) Interview qualified individuals referred by Referral Resources; and

(3) Prior to filling any employment opportunity, the Contractor shall inform the DAA of the names of the Referral Resources used, the names of the individuals they referred, the names of the referred individuals who the Contractor or Subcontractor interviewed and the reasons why referred individuals were not hired.

(c) Managerial, supervisory or confidential positions shall not be subject to this article.

(d) Positions requiring professional licenses to perform the Contract shall not be subject to this article.

Sec. 10.44.3. City Loan or Grant Recipients.

(a) A City Loan or Grant Recipient is subject to this article if the loan or grant is for economic development or job growth, is in an aggregate amount that exceeds \$25,000 and either:

(1) The loan is provided at an interest rate below the applicable federal rate as used in 26 U.S.C. Sections 1274(d), 7872(f) at the time the Contract is executed; or

(2) The loan is at or above the applicable federal rate but the loan provides a mechanism for forgiving the interest.

(b) In the event that the applicable federal rate falls below the rate at which a City Loan is provided during the term of the Contract, the Awarding Authority may request the DAA to waive the requirements of this article.

Sec. 10.44.4. Compliance with the Service Contractor Worker Retention Ordinance.

Where applicable, Contractor shall first comply with the Service Contractor Worker Retention Ordinance, Administrative Code Section 10.36 *et seq.*, as amended from time to time.

Sec. 10.44.5. Designation of a Liaison.

Prior to execution of the Contract, Contractor shall provide the City with the name and contact information of the liaison designated to work with the DAA to implement this article.

Sec. 10.44.6. Transfer and Promotion.

This article does not prevent a Contractor from filling job vacancies or newly created positions by transfer or promotion of its existing staff.

Sec. 10.44.7. Administration.

(a) The DAA shall promulgate rules and regulations to assure efficient implementation and enforcement of this article.

(b) The DAA may delegate duties to other City departments and provide for the manner in which exemptions from this article are approved and documented.

(c) The DAA shall develop the forms to be used by the Awarding Authorities toward implementing this article.

(d) The DAA may establish rules and guidelines governing pre-interview screening of individuals referred under this article.

(e) The DAA shall investigate alleged violations of this article and monitor compliance with this article.

(f) The DAA may establish by regulation provisions under which the DAA may exempt a Contractor from the requirements of this article for specific employment opportunities.

(g) The DAA shall report to the Ad Hoc Committee on Gang Violence and Youth Development quarterly for one year after the ordinance is adopted. After the first year, the frequency of reporting requirements shall be determined by the DAA, or as otherwise instructed by City Council.

Sec. 10.44.8. Enforcement.

If the DAA determines that a Contractor has violated this article, the DAA may recommend that the Awarding Authority take any of the following actions:

(a) Document the determination in the Awarding Authority's Contractor Evaluation required under Los Angeles Administrative Code Section 10.39 *et seq.*; and

(b) Require that the Contractor document the determination in each of the Contractor's subsequent Contractor Responsibility Questionnaires submitted under Los Angeles Administrative Code Section 10.40 *et seq.*; and

(c) Terminate the Contract.

The Awarding Authority may pursue any rights and remedies available by law.

Sec. 10.44.9. Exemptions.

Upon request of the Awarding Authority, the DAA shall determine whether a Contract is exempt from this article because any of the following is applicable:

(a) Contracts where the provisions of this article conflict with federal or state law.

(b) Contracts with another governmental entity.

(c) Contracts where the provisions of this article would conflict with federal or state grant funded contracts, or conflict with the terms of the grant or subvention.

(d) Contracts awarded under urgent or emergency circumstances.

(e) Contracts entered into pursuant to Charter Section 371(e)(7).

(f) Contracts where the services are available only from a single source.

(g) Contracts that involve the investment of trust monies, bond proceeds or agreements relating to the management of these funds, indentures, security enhancement agreements (including, but not limited to, liquidity agreements, letters of credit and bond insurance) for City tax-exempt and taxable financings, deposits of City's surplus funds in financial institutions, the investment of City monies in competitively bid investment agreements, the investment of City monies in securities permitted under the California State Government Code or the City's investment policy, investment agreements, repurchase agreements, City monies invested in U.S. government securities or pre-existing investment agreements.

(h) Contracts involving City monies if the Treasurer or the City Administrative Officer finds that failure to enter into the Contract will violate his or her fiduciary duties and cause the City to incur a financial loss or forego a financial benefit.

(i) City Loans or Grants funded from the proceeds of a bond issuance, tax credits or tax increment financing.

Sec. 10.44.10. Application of this Article.

This article is applicable to Contracts and amendments to Contracts entered into after the rules and regulations have been promulgated by the DAA.

Sec. 10.44.11. No Third Party Beneficiary.

This article does not create beneficial interests in any person who is not a party to the Contract.

Sec. 10.44.12. Coexistence with Other Available Relief for Specific Deprivations of Protected Rights.

This article shall not be construed to limit a person's right to bring legal action for violation of other laws.

Sec. 10.44.13. Intentional Violation. If the DAA determines that a Contractor intentionally violated the ordinance or used hiring practices for the purpose of avoiding this article, the determination must be documented in the Awarding Authority's Contractor Evaluation, required under Los Angeles Administrative Code Section 10.39 *et seq.*, and must be documented in each of the Contractor's subsequent Contractor Responsibility Questionnaires submitted under Los Angeles Administrative Code Section 10.40 *et seq.* This measure does not limit the City's authority to act under this article.

Sec. 10.44.14. Severability.

If a court of competent jurisdiction finds any provision of this article invalid, the remaining provisions shall remain in full force and effect.

Sec. 2. The City Clerk shall certify to the passage of this ordinance and have it published in accordance with Council policy, either in a daily newspaper circulated in the City of Los Angeles or by posting for ten days in three public places in the City of Los Angeles: one copy on the bulletin board located at the Main Street entrance to the Los Angeles City Hall; one copy on the bulletin board located at the Main Street entrance to the Los Angeles City Hall East; and one copy on the bulletin board located at the Temple Street entrance to the Los Angeles County Hall of Records.

I hereby certify that this ordinance was passed by the Council of the City of Los Angeles, at its meeting of OCT 03 2007.

FRANK T. MARTINEZ, City Clerk

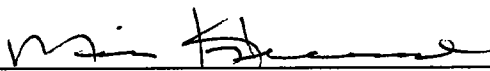
By 
Deputy

Approved OCT 19 2007

Mayor

Approved as to Form and Legality

ROCKARD J. DELGADILLO, City Attorney

By 
DAVID MICHAELSON
Chief Assistant City Attorney

Date 10/1/07

File No. 06-2443

DECLARATION OF POSTING ORDINANCE

I, MARIA C. RICO, state as follows: I am, and was at all times hereinafter mentioned, a resident of the State of California, over the age of eighteen years, and a Deputy City Clerk of the City of Los Angeles, California.

Ordinance No. 179281 - Amending Los Angeles Administrative Code to add a new Division 10, Chapter 1, Article 18 - a copy of which is hereto attached, was finally adopted by the Los Angeles City Council on **October 3, 2007**, and under the direction of said City Council and the City Clerk, pursuant to Section 251 of the Charter of the City of Los Angeles and Ordinance No. 172959, on **October 24, 2007** I posted a true copy of said ordinance at each of three public places located in the City of Los Angeles, California, as follows: 1) one copy on the bulletin board located at the Main Street entrance to the Los Angeles City Hall; 2) one copy on the bulletin board located at the Main Street entrance to the Los Angeles City Hall East; 3) one copy on the bulletin board located at the Temple Street entrance to the Hall of Records of the County of Los Angeles.

Copies of said ordinance were posted conspicuously beginning on **October 24, 2007** and will be continuously posted for ten or more days.

I declare under penalty of perjury that the foregoing is true and correct.

Signed this **24th** day of **October 2007** at Los Angeles, California.

Maria C. Rico, Deputy City Clerk

Ordinance Effective Date: December 3, 2007

Council File No. 06-2443

CITY OF LOS ANGELES
DEPARTMENT OF RECREATION AND PARKS
REQUEST FOR PROPOSALS
FOR THE OPERATION AND MAINTENANCE OF THE GREEK THEATRE
FOOD AND BEVERAGE CONCESSION

RFP EXHIBIT I

Greek Theatre Venue Financial Data: 2010 - 2014

A. Over the term of the current Greek Theatre Concession Agreement, the guaranteed minimum annual revenue-sharing is \$1,200,000 annually.

B. The Gross Revenue at the Concession was reported as follows:

2010	2011	2012	2013	2014	Five-Year Average
\$16,487,608	\$20,228,755	\$20,948,810	\$22,806,300	\$27,270,618	\$21,548,418

C. The revenue-sharing payment to the City was reported as follows:

2010	2011	2012	2013	2014	Five-Year Average
\$1,200,000	\$1,458,709	\$1,521,669	\$1,654,209	\$1,977,314	\$1,562,380

D. Gross Revenue by Category:

Year	Gate	Parking	Sponsorship	Food & Beverage	Merchandise	Other
2010	\$9,987,114	\$953,234	\$281,992	\$2,076,510	\$454,940	\$2,733,818
2011	\$12,249,201	\$1,140,231	\$665,218	\$2,476,979	\$648,985	\$3,048,141
2012	\$13,236,981	\$1,144,182	\$475,465	\$2,383,180	\$723,036	\$2,985,966
2013	\$14,291,560	\$1,450,860	\$506,000	\$3,038,879	\$878,074	\$2,640,927
2014	\$17,053,844	\$1,782,534	\$547,150	\$3,775,076	\$1,018,471	\$3,093,543

E. Greek Theatre Venue Attendance and Pollstar Ranking Statistics: 2010 - 2014

Year	Live Music Events	Total Attendance	Pollstar Rank in the US
2010	46	190,055	21
2011	58	249,240	6
2012	56	234,868	11
2013	62	295,126	17
2014	77	308,427	22

CITY OF LOS ANGELES
DEPARTMENT OF RECREATION AND PARKS
REQUEST FOR PROPOSALS
FOR THE OPERATION AND MAINTENANCE OF
THE GREEK THEATRE CONCESSION

Community Research Overview

Community Research Overview

Survey Results

Neighborhood Concerns

Traffic and Safety are the Top Concerns

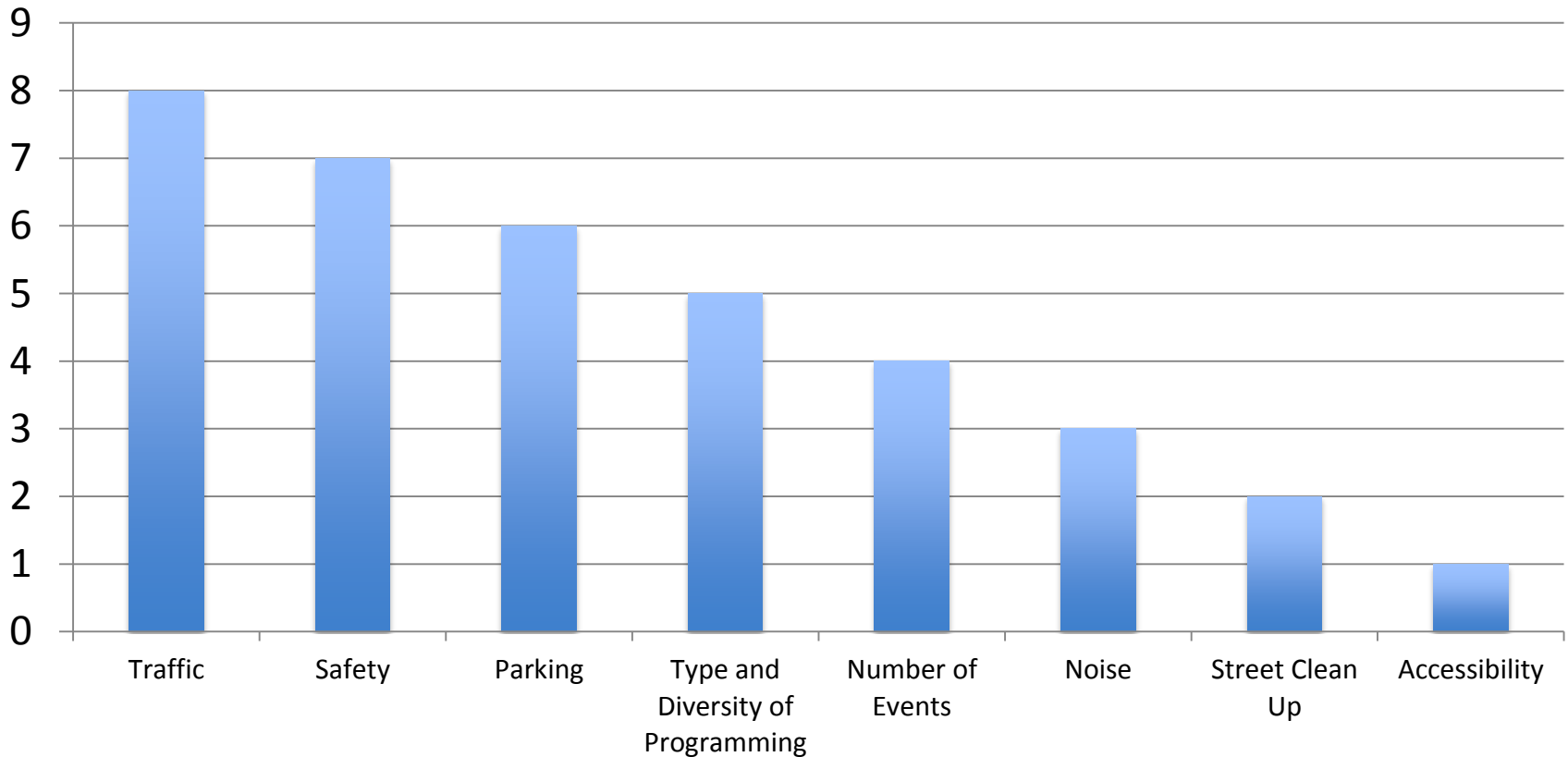

Community Research Overview

Survey Results

Fan Experience Section

- 74% of respondents rated the fan experience as **satisfactory or highly satisfactory**
- 65% rated ease and arrival of parking at **average or better**
- 80% rated the ushers and staff as **average or better**
- 85% rated the quality of sound and video as **average or better**
- 40% rated the concessions menu as **average or unsatisfactory**
- 30% rated the quality of food and service as **average or below**

Community Research Overview

Survey Results

Comparable Venue Experience

- 75% rated the actual concert experience as an intimate one
- 40% rated the fan experience as **equal to or less enjoyable** than comparable venues
 - Comparable venues mentioned:
 - Hollywood Bowl
 - Nokia
 - Staples Center
 - Gibson

Community Research Overview

Survey Results

Comments and Additional Feedback

- The respondents reported attending an average of three to four concerts at the Greek Theatre per season
- Respondents felt that parking should be less than \$20 because of the “hassle of stacked parking”
- Respondents regularly attended other events at the Hollywood Bowl, Nokia, Staples Center and others
- Main points throughout additional comments regarded:
 - Parking
 - Noise
 - Venue clean-up
 - Communication with neighborhood groups