

CITY OF LOS ANGELES, DEPT. OF RECREATION AND PARKS
RUSTIC CANYON RECREATION CENTER
601 LATIMER ROAD, LA, CA 90402

(310) 454-5734 * rusticcanyon.rc@lacity.org

<https://recreation.parks.lacity.gov/recenter/rustic-canyon>

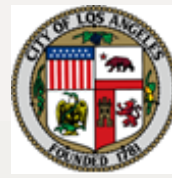

CAMP RUSTIC

SUMMER

JUNE 15-AUGUST 7 2026

AGES 6-12

FEES:

REGISTRATION: \$40

MON-THUR: \$275/WK

MON-FRI: \$350 W/TRIP

EXTENDED CARE:

\$50/WK

REGISTRATION BEGINS:
MARCH 17TH AT 9:00 A.M.

MORE INFO ON
BACK

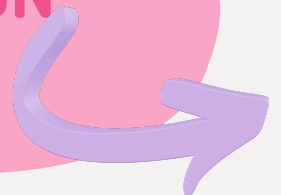

GENERAL CAMP INFORMATION

REGULAR CAMP HOURS

9:00 A.M.-3:00 P.M.

EXTENDED CARE:

8:00 A.M.-9:00 A.M.

3:00 P.M. - 6:00 P.M.

NO CAMP

JUNE 19, 2026

JULY 3, 2026

T-SHIRTS/ATTIRE

Campers must wear a Rustic Canyon camp t-shirt daily. Each camper will receive (2) free shirts and each additional shirt is \$10.00 each. Closed toe tennis shoes must be worn at all times.

(No crocs or sandals allowed)

ACTIVITIES:

- ARTS & CRAFT
- WATER GAMES
- MUSIC & DANCE
- FUN SPORTS

FIELD TRIPS:

- WK #1 NO FIELD TRIP
- WK #2 Knott's Berry Farm
- WK #3 NO FIELD TRIP
- WK #4 John's Incredible Pizza
- WK #5 Universal Studios
- WK #6 Hurricane Harbor
- WK #7 MB2 Entertainment
- WK #8 Disneyland

CIT PROGRAM

AGES: 13-15

\$150/WEEK